

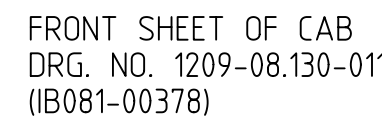

1. FULL ASSEMBLY SHOULD BE WATER TIGHT.
2. WATER TIGHT TEST TO BE CONDUCT AS PER IEC-1133 SECTION-5.12
3. LAMINATED GLASS TEST AS PER IS:2553 (L)
4. E.P.D.M. BLACK RUBBER TEST AS PER ASTM-D573 SHORE HARDNESS 65±5.
5. FOR TOLERANCE IN DIMENSIONS, IS:2102 TO BE FOLLOWED.
6. REF 1 & 2 TO BE FINISH WITH POWDER COATED COLOUR TO RAL 7032-PEBBLE GREY.
7. REF. 2 & 6 TO BE SUPPLIED LOOSE WITH ASSEMBLY.
8. FOR OTHER TECH. DETAIL REFER CLW TECH. SPECN. NO. CLW / MS / 3 / 027 ALT LATEST.



1. ALL DIMENSIONS ARE IN mm
2. QTY./LOC.O: 4 NOS.
3. USED FOR LOCO WAG-9HC , WAP-7 & WAP-4

2	B307266	1210-09.033-094
1	T307195	1209-08.130-250
S.NO.	C&D NO.	NEXT ASSY. NO.

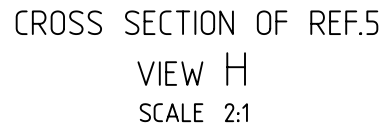
[illegible]