

(TABLE-1)

Front parts and top cover plates drawing numbers:

#	Coach type	Front part Drawing No.	Top cover plate Drawing No
1	LHB-AC-3T, AC-2T, First -AC, SCN, GS	LE11461	LE11284, LE11285
2	LHB-SLR	LP11105 1 11012.0.03.131.001	LE11284, LE11285, 2 10113.0.03.130.104 210113.0.03.130.143
3	LHB-Hot buffet	LE11461, LH11102	LE11284, LE11285, LH11111, LH11112
4	LHB-AC3T (Economy)	LE11461, LE11532	LE11284, LE11285
5	LHB-1st AC with under slung switch board cabinet.	LE11461 & LE11532	LE11284, LE11285
6	LHB- 1st AC+2nd AC (Composite)	LE11461	LE11284, LE11285
7	LHB- 2 nd Non AC Chair car & AC Chair car	LE11461	LE11284, LE11285



for General Manager (Mech)

Encl: Above drawings

To: As per Annexure -I enclosed.

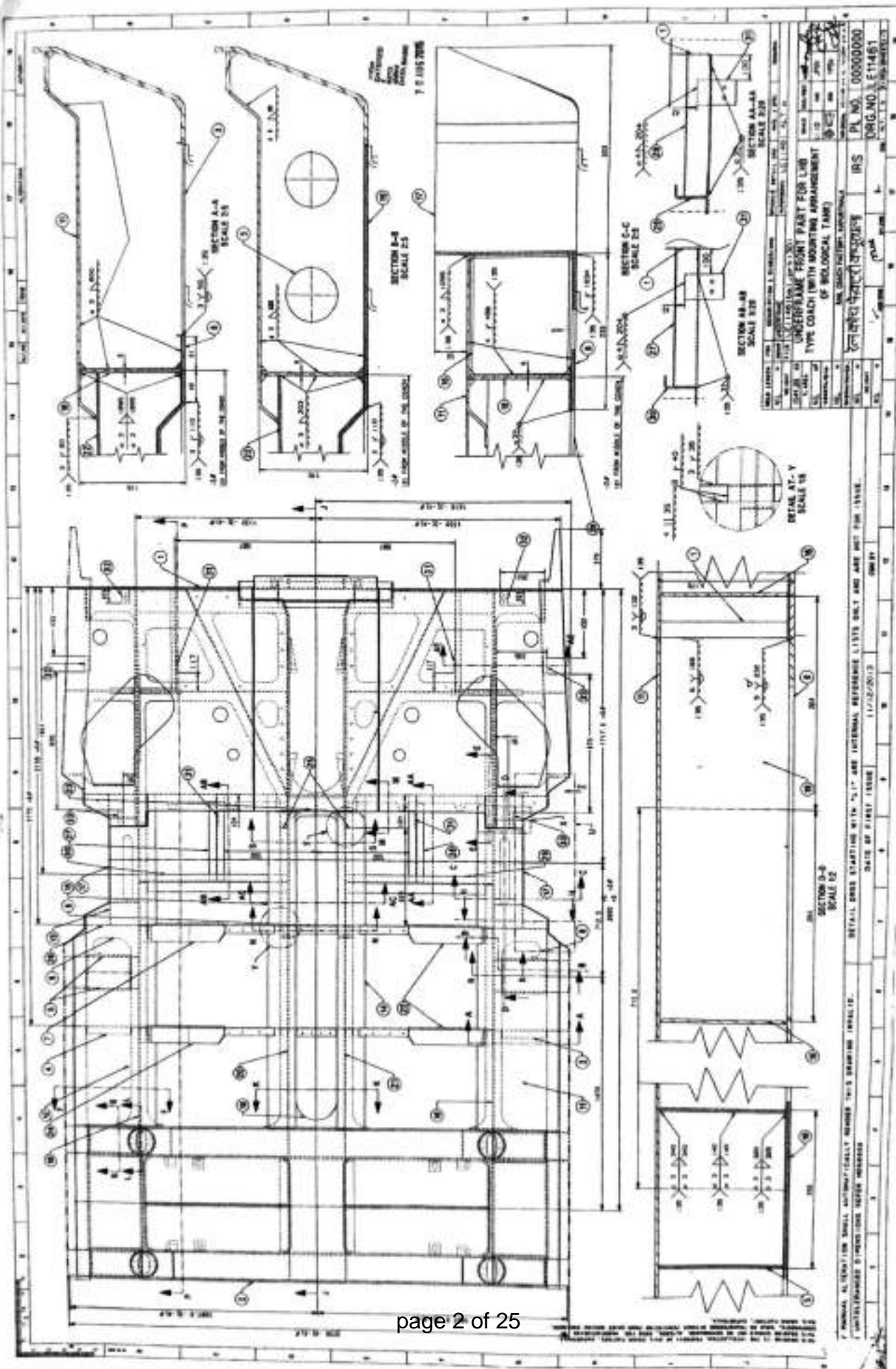
NOTE: Soft copy available at <https://rcf.indianrailways.gov.in/>

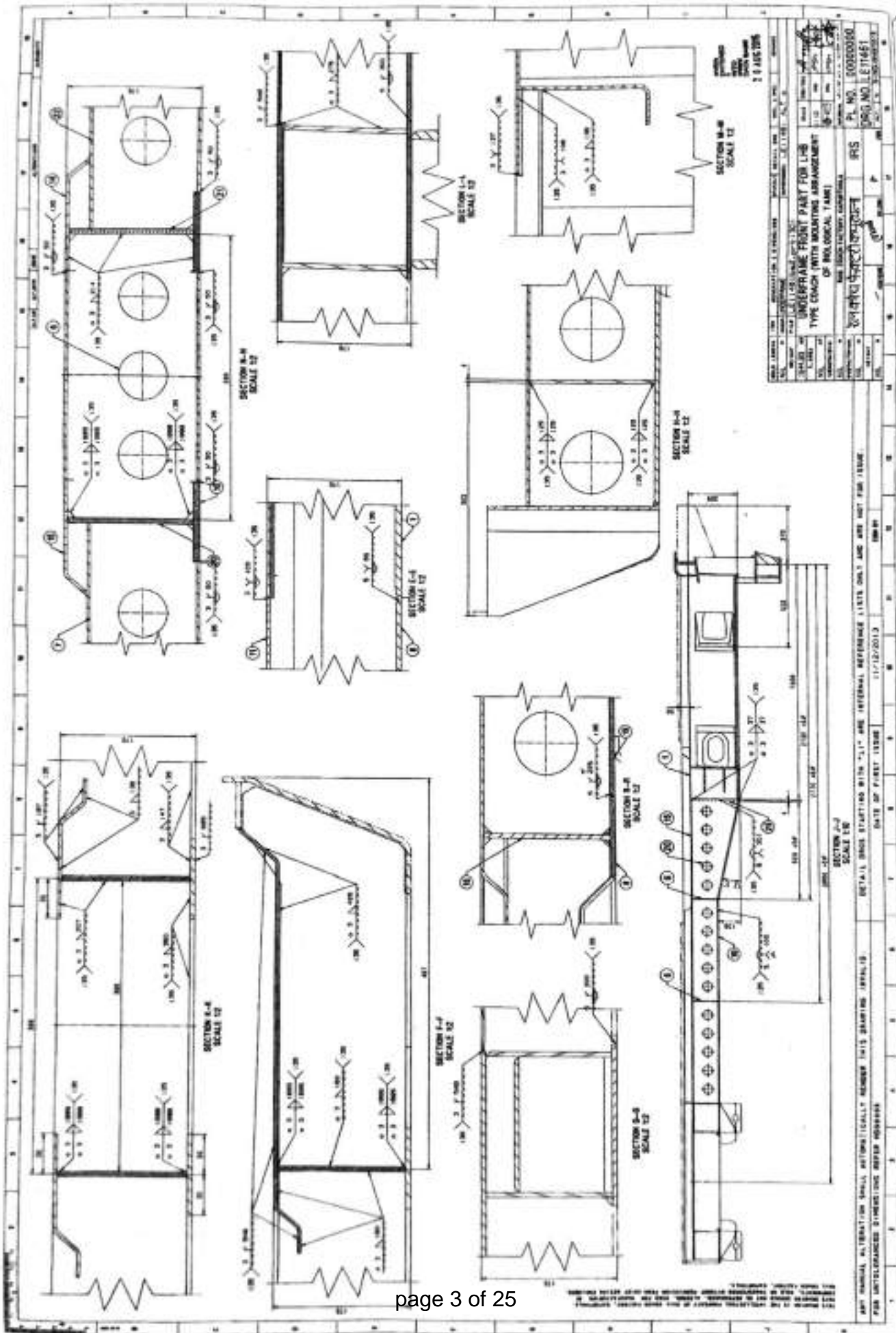



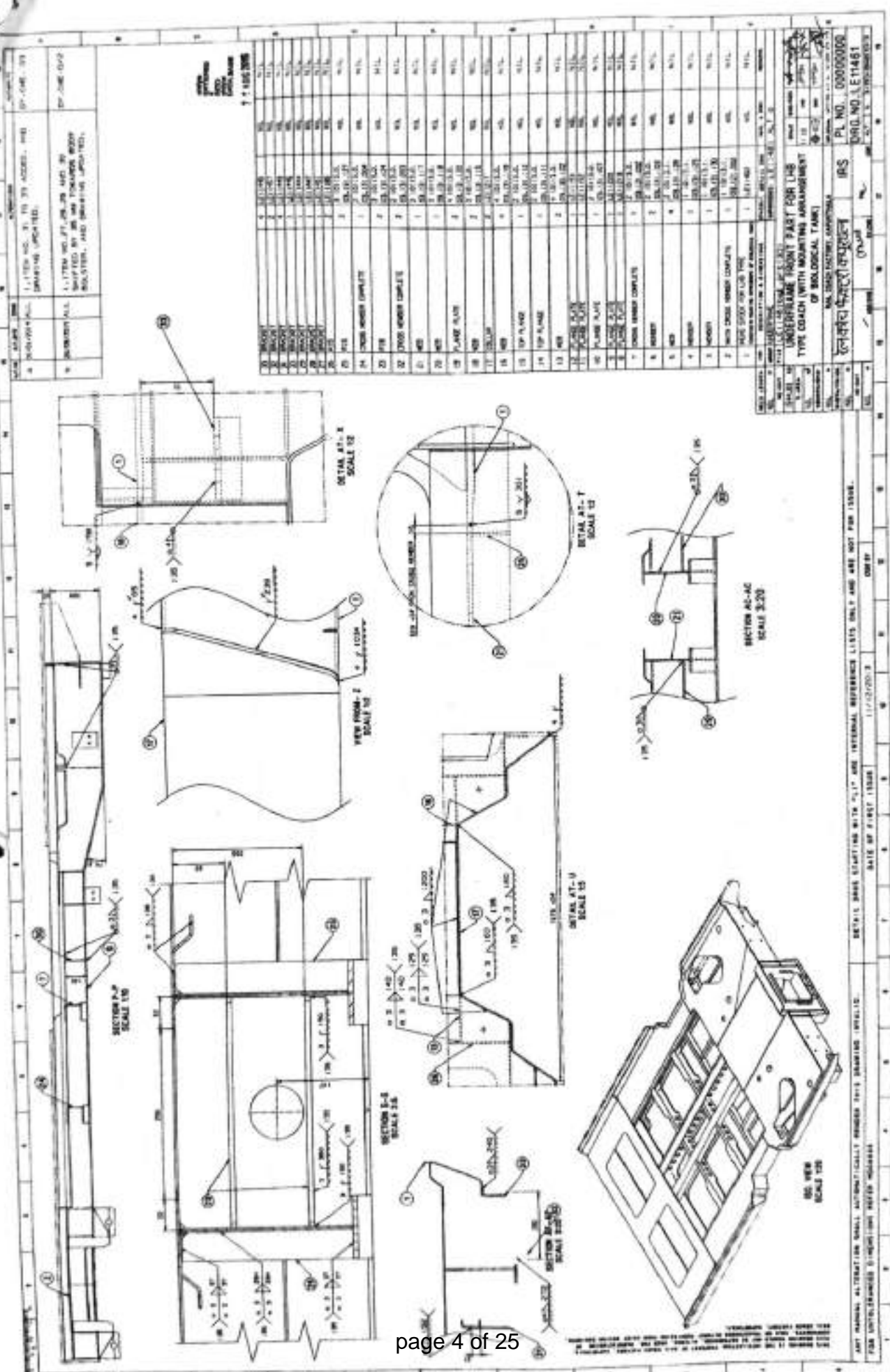

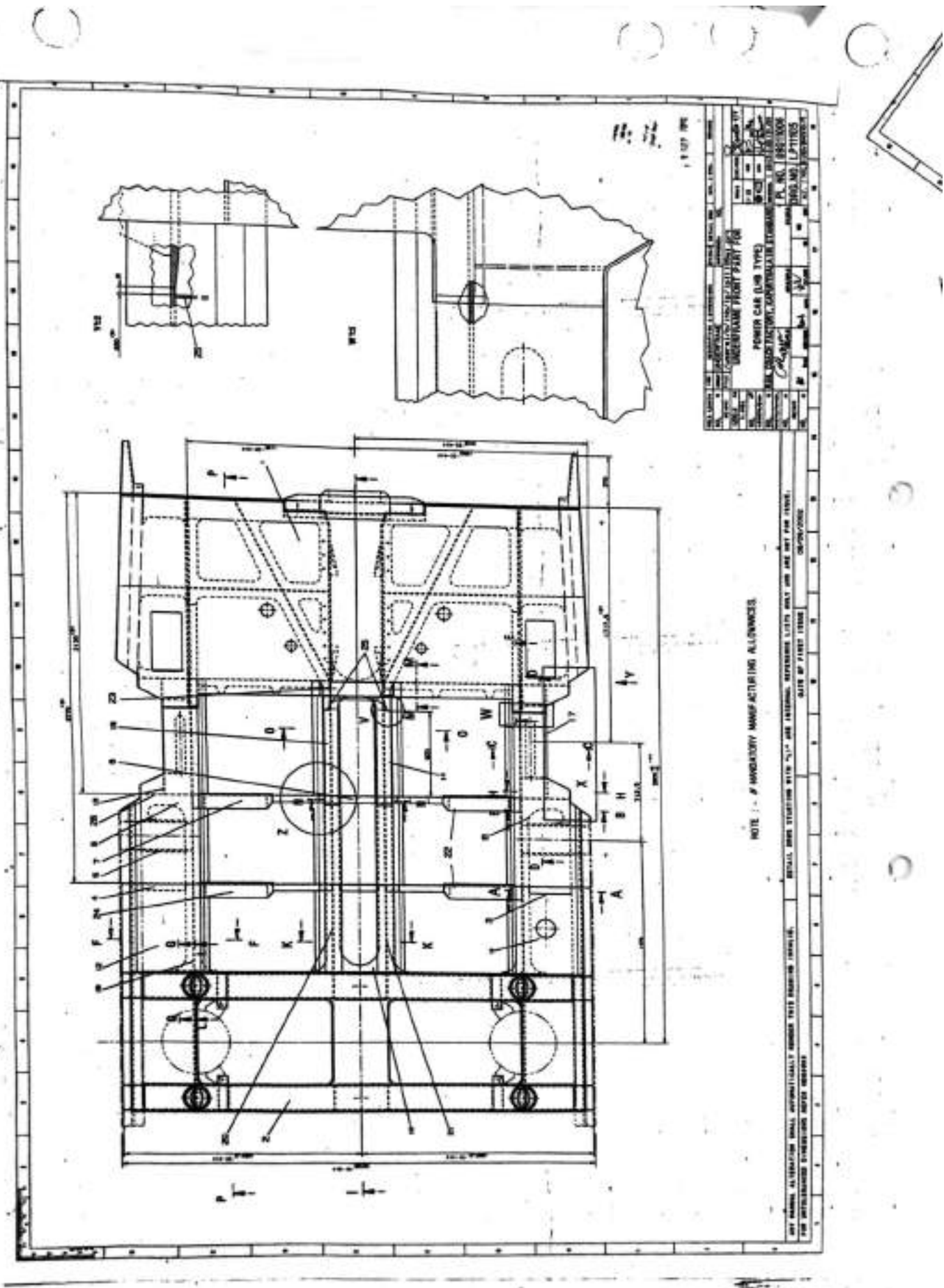



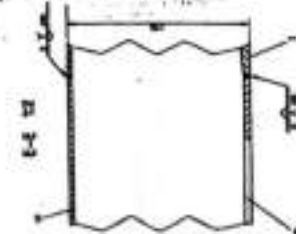
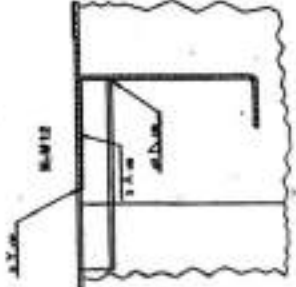
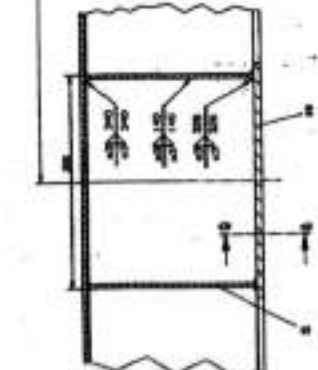
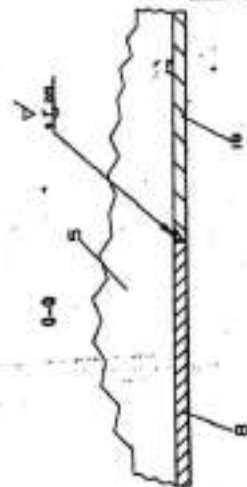
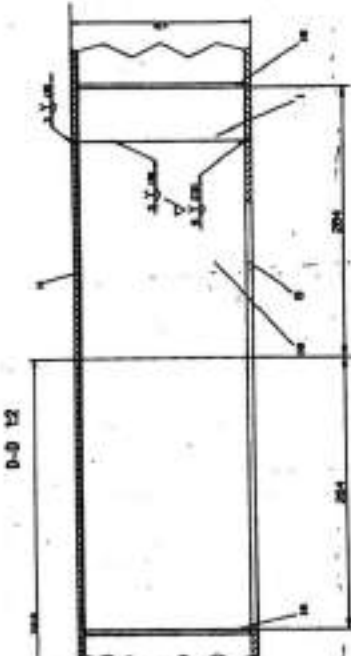
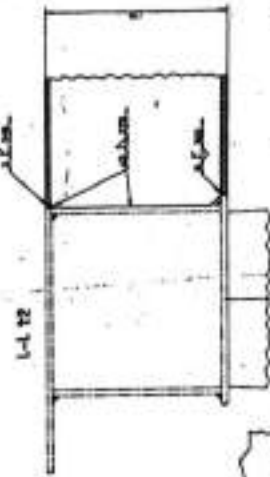
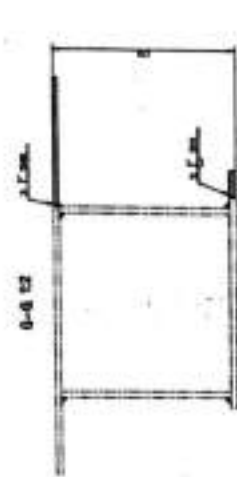
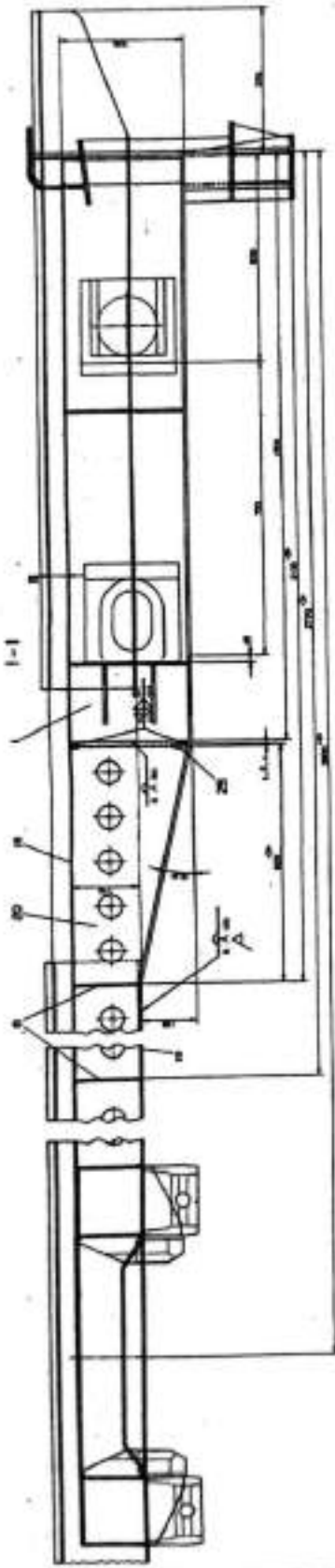

POWER CAR (LMD TYPE)	
UNDERFRAME FRONT PART FOR	
PL. NO.	09017009
QRO. NO.	LP11105
DATE OF FIRST ISSUE	
DATE OF SECOND ISSUE	
DATE OF THIRD ISSUE	
DATE OF FOURTH ISSUE	
DATE OF FIFTH ISSUE	
DATE OF SIXTH ISSUE	
DATE OF SEVENTH ISSUE	
DATE OF EIGHTH ISSUE	
DATE OF NINTH ISSUE	
DATE OF TENTH ISSUE	
DATE OF ELEVENTH ISSUE	
DATE OF TWELFTH ISSUE	
DATE OF THIRTEENTH ISSUE	
DATE OF FOURTEENTH ISSUE	
DATE OF FIFTEENTH ISSUE	
DATE OF SIXTEENTH ISSUE	
DATE OF SEVENTEENTH ISSUE	
DATE OF EIGHTEENTH ISSUE	
DATE OF NINETEENTH ISSUE	
DATE OF TWENTIETH ISSUE	
DATE OF TWENTY-FIRST ISSUE	
DATE OF TWENTY-SECOND ISSUE	
DATE OF TWENTY-THIRD ISSUE	
DATE OF TWENTY-FOURTH ISSUE	
DATE OF TWENTY-FIFTH ISSUE	
DATE OF TWENTY-SIXTH ISSUE	
DATE OF TWENTY-SEVENTH ISSUE	
DATE OF TWENTY-EIGHTH ISSUE	
DATE OF TWENTY-NINTH ISSUE	
DATE OF THIRTIETH ISSUE	

NOTE 1 - MANUFACTURING ALLOWANCES.

DETAILS SHOWN STARTING WITH 1/4" AND INTERNAL REFERENCES LISTS ONLY AND ARE NOT FOR SCALE.

FOR INFORMATION PURPOSES ONLY

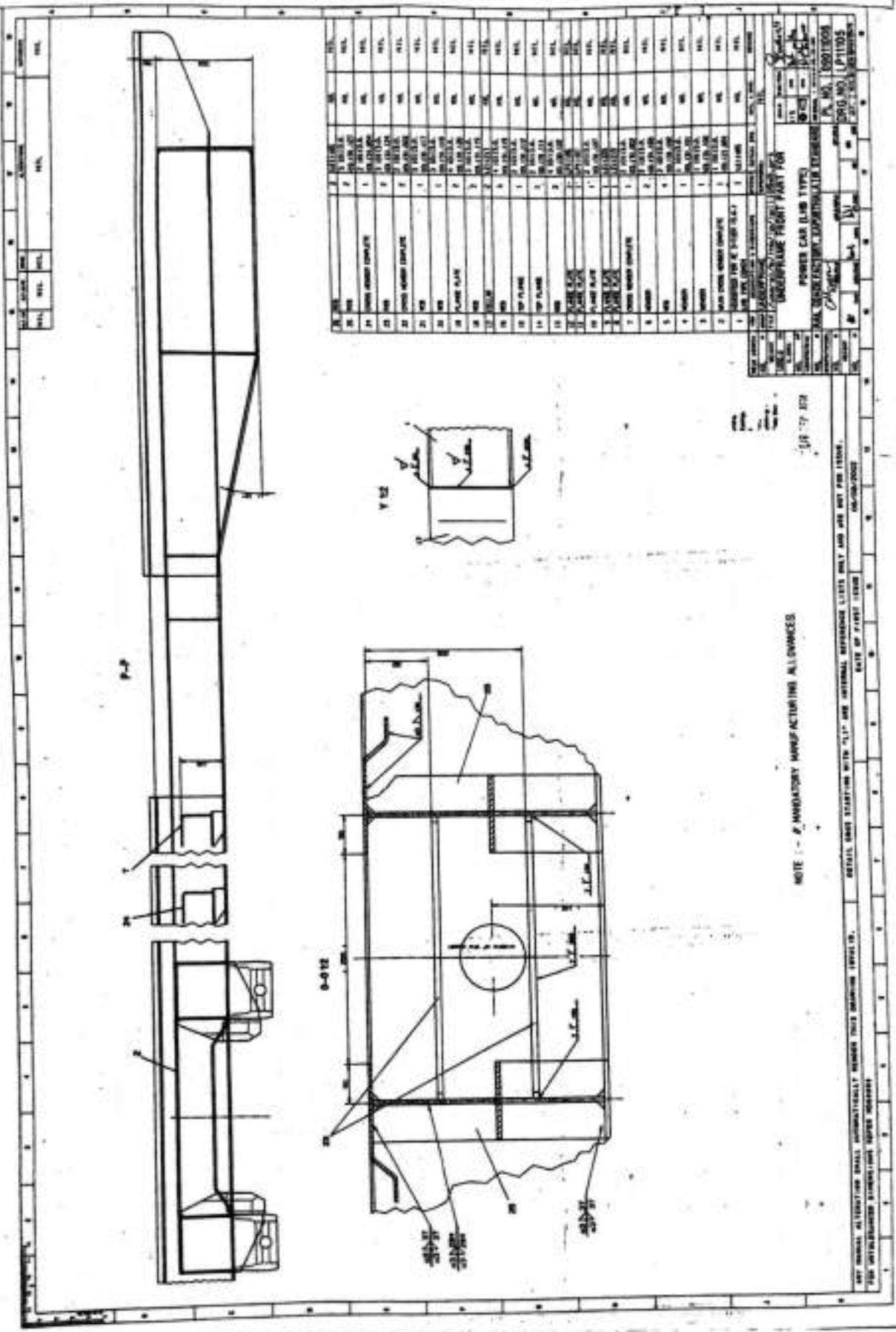

C-C~

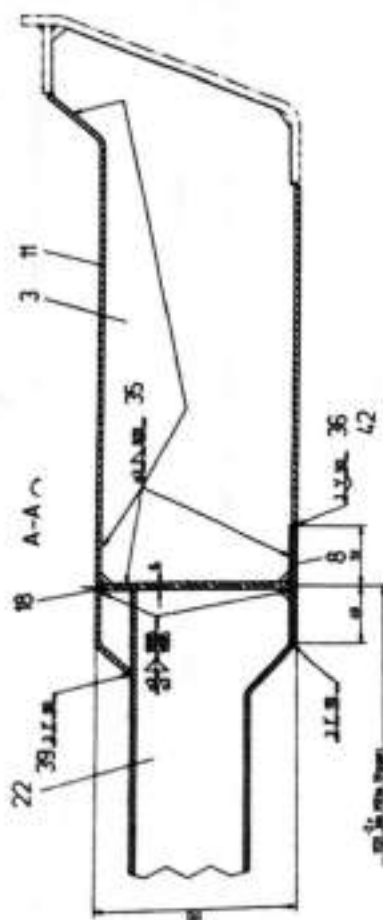
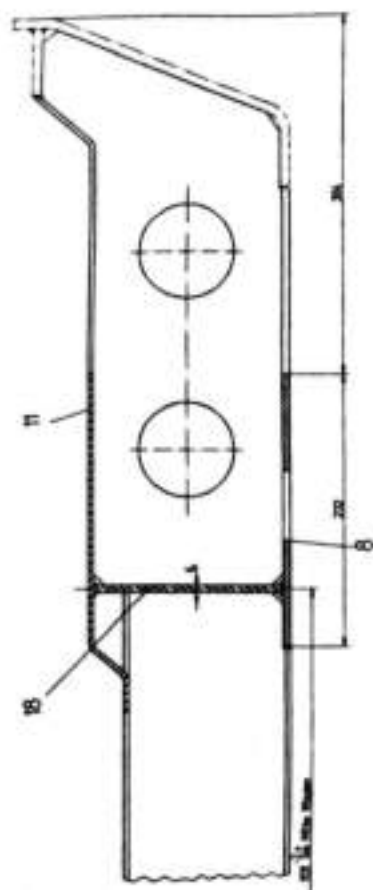

E-E

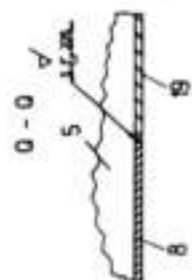
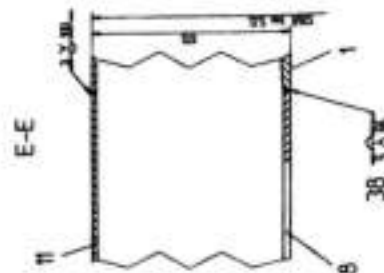

D-D

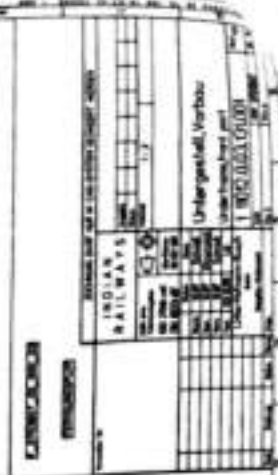
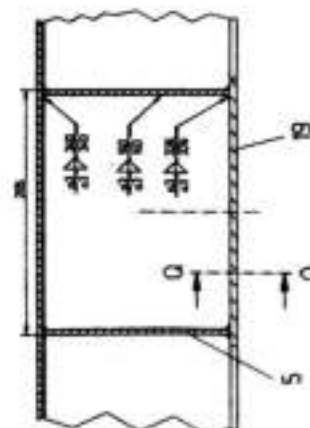
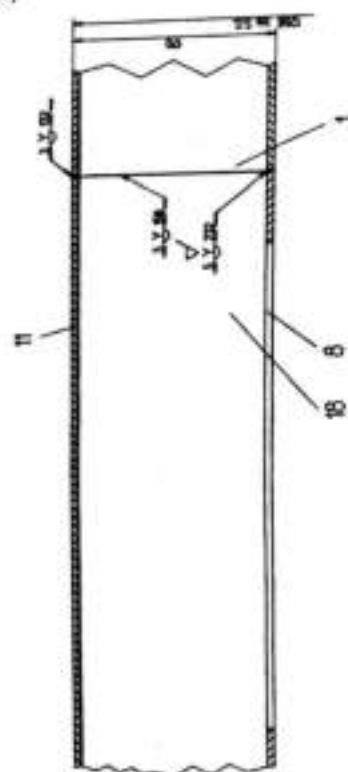
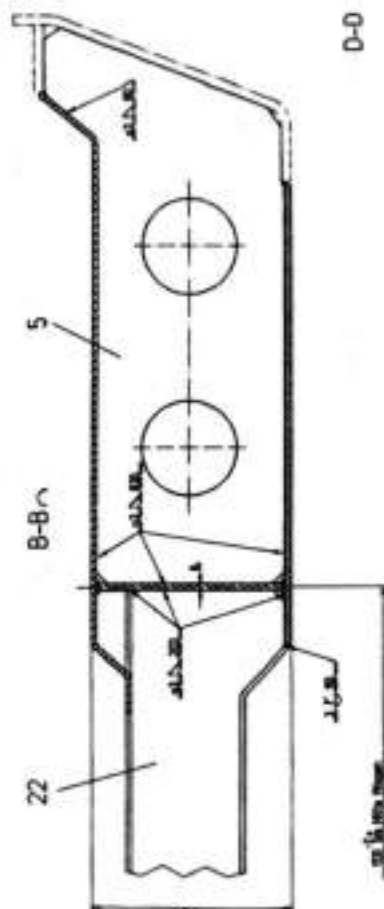

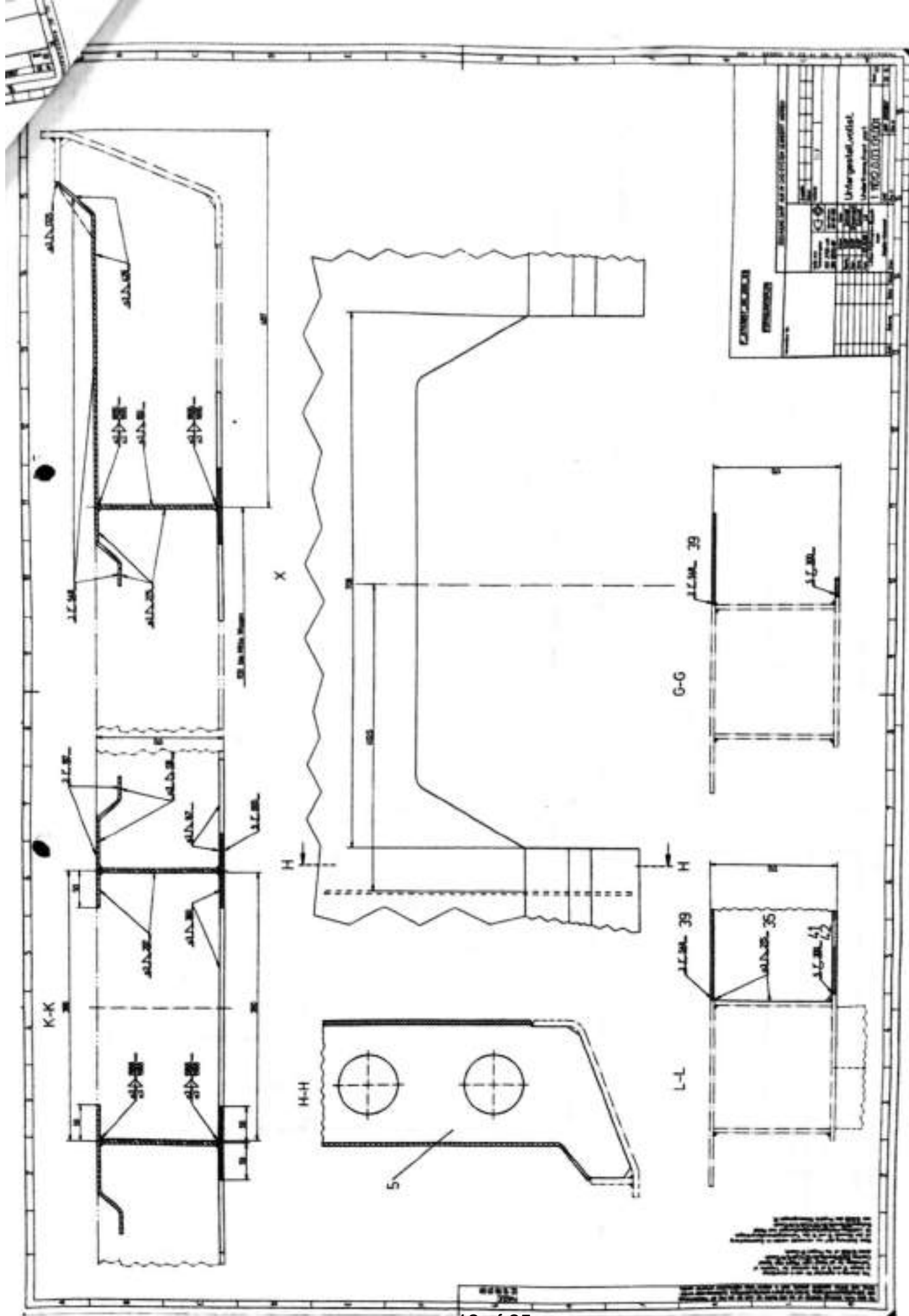

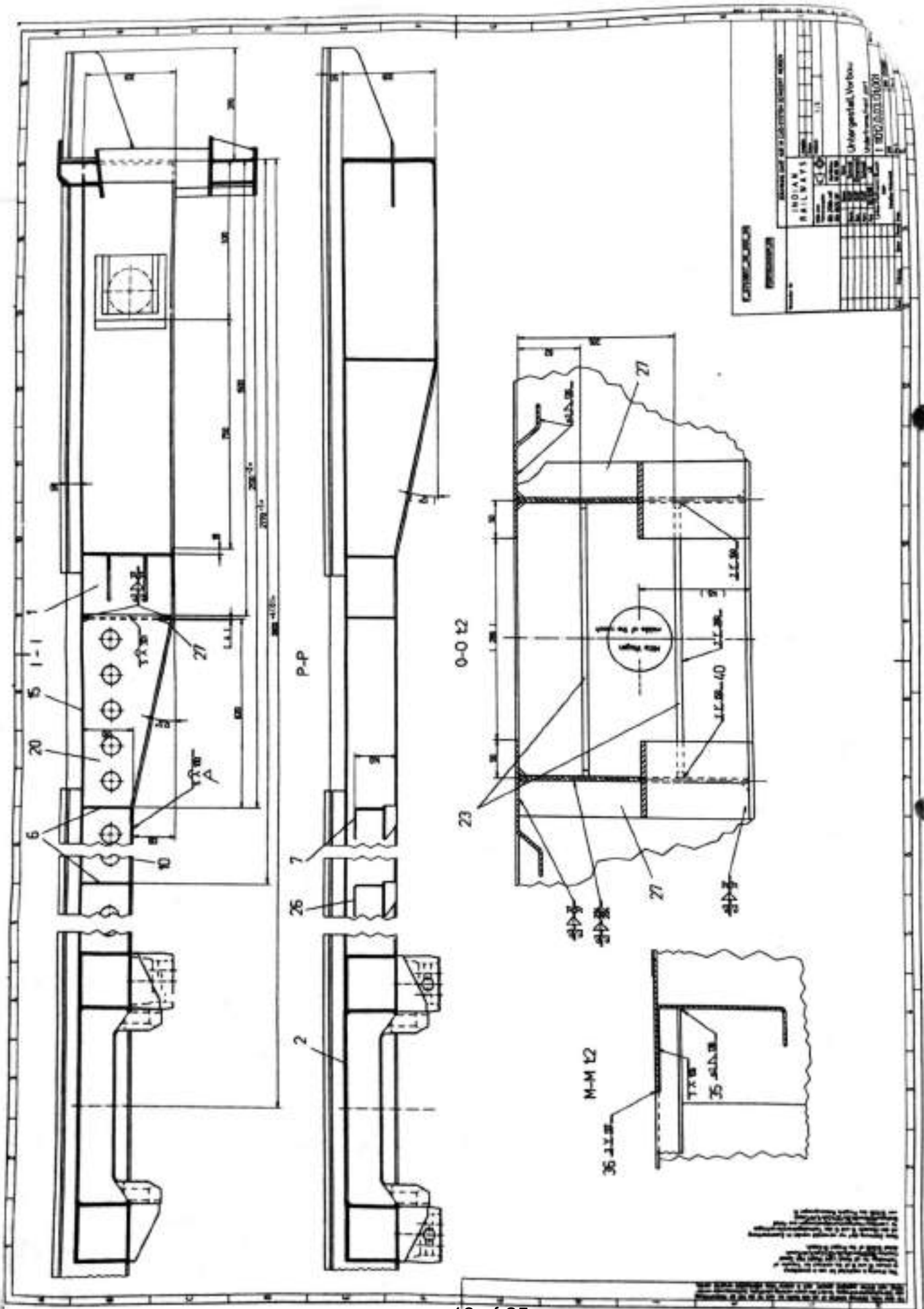

Die angegebenen Mengen sind nur als Richtlinie zu verstehen. Die tatsächliche Menge wird durch die Zeichnung und die Angaben zu den Mengeneinheiten festgelegt. Die angegebenen Mengen sind nur als Richtlinie zu verstehen. Die tatsächliche Menge wird durch die Zeichnung und die Angaben zu den Mengeneinheiten festgelegt.

Systemmaß 423 x 254

PASTOR 12154 19.05.00

1		2		3	4	5	6	7	8
Pos.		Menge		Einheit	Bezeichnung	Zeichnungsnummer / Norm-Flussliniennummer		Werkstoff	Bemerkung
8	-	-	-	1	flange plate	2 10113.0.03.131.105P.	1	14,210	
						01000095			
9	-	-	-	1	flange plate	2 10113.0.03.131.106P.	1	14,210	
						01000086			
10	-	-	-	1	flange plate	2 10113.0.03.131.107P.	1	12,600	
						01000089			
11	-	-	-	1	flange plate	1 10113.0.03.131.108P.	1	28,780	
						01000092			
12	-	-	-	1	flange plate	1 10113.0.03.131.109P.	1	28,780	
						01000083			
14	-	-	-	1	top flange	2 10113.0.03.131.111P.	1	11,900	
						01000088			
15	-	-	-	1	top flange	2 10113.0.03.131.112P.	1	11,900	
						01000085			
18	-	-	-	2	web	3 10113.0.03.131.115P.	1	14,300	
						01000101			
Zeichnung, St. Änderung / Datum									
Ausg. Zustand									
00 0									
Angaben zu den Mengeneinheiten									
WLRRN/L									
A	INDIAN RAILWAYS								
B	Bestnr. 04.97 FKTH12 underframe								
	Gepr. 10.98 TR3EHR front part								
	Norm.								
C	ALSTOM LHB GmbH								
	Linka-Holmann-Busch-Strasse								
	Salzgitter-Watenstedt								
D	1 11012.0.03.131.001								
	CAD								
	Enl. -								
	0703857								
	02								
	04 B.								

Für diese technischen Unterlagen bedarf es von allen Parteien der
auch für die Teil der Zeichnung oder Zeichnungsmaterialien
anweisung, die auf eine andere Zeichnung abgelesen ist,
sowie die Angabe der Zeichnungsnummer und der
auch in dieser Weise nicht zu ändern.

Systemmaß 4,23 x 2,54

Diagramm 4.23 x 2.54

Alle Angaben sind in mm anzugeben, es sei denn, es ist anders angegeben.

1		2		3	4	5	6	7	8	
Pos.	D	C	B	A	Einheit	Benennung	Bestellnummer / Norm-Kurzbezeichnung	Werkstoff	Gewicht kg/Einheit	Bemerkung
19	-	-	-	-	2 STK	flange plate	4 10113.0.03.131.120P. 1 01002926		3,080	
20	-	-	-	-	1 STK	web	3 10113.0.03.131.118P. 1 01000082		14,300	
21	-	-	-	-	1 STK	web	3 10113.0.03.131.117P. 1 01000084		14,300	
22	-	-	-	-	2 STK	cross member, comp	2 10113.0.03.131.003MSP.A 01003525		7,400	
23	-	-	-	-	2 STK	rib	3 10113.0.03.131.124P. 1 01005678		2,680	
26	-	-	-	-	1 STK	cross member, compl.	2 10113.0.03.131.004MSP.A 01019008		7,400	
27	-	-	-	-	2 STK	rib	3 10113.0.03.131.127P. 1 01019006		0,400	
34	-	-	-	-	140 M	I-WELD 4	D895201 -2a 00477799	NiCu1-IG		Pa. Böhler

Angeben zu den Mengeneinheiten

Zeichnung, St.
Ausg./Zustand

00 0

WLRBM/L

A

B

C

D

PA5TOR

12:54

19.05.00

11012.0.03.131.001

CAD

0703857 03

11012.0.03.131.001

CAD

0703857 03

Die hier beschriebenen Leistungen sind nur eine Richtlinie und nicht verbindlich. Die Ausführung der Leistungen ist nach den besonderen Bedingungen der Ausschreibung zu beurteilen. Die Ausführung der Leistungen ist nach den besonderen Bedingungen der Ausschreibung zu beurteilen. Die Ausführung der Leistungen ist nach den besonderen Bedingungen der Ausschreibung zu beurteilen.

Paßmaß 4,23 x 2,54

PA5TOK

12:54

19.05.00

1	2			3	4	5	6	7	8
Pos.	Menge			Einheit	Benennung	Seitennummer / Norm-Kurzbezeichnung	Werkstoff	Gewicht kg / Einheit	Bemerkung
	D	C	B	A					
35	-	-	-	53,4 M	FILLET WELD 3	DS95201 -2a 00477792	NiCul-IG		Pa. Böhler
36	-	-	-	1,65 M	Y-WELD 3	DS95201 -2a 00477806	NiCul-IG		Pa. Böhler
38	-	-	-	2,30 M	Y-WELD 5	DS95201 -2a 00477807	NiCul-IG		Pa. Böhler
39	-	-	-	2,30 M	HY-WELD 3	DS95201 -2a 00477800	NiCul-IG		Pa. Böhler
40	-	-	-	1,32 M	HY-WELD 7	DS95201 -2a 00477802	NiCul-IG		Pa. Böhler
41	-	-	-	2,80 M	HY-WELD 5	DS95201 -2a 00477805	NiCul-IG		Pa. Böhler
42	-	-	-	4,95 M	OPPOSITE WELD	DS95201 -2a 00477795	NiCul-IG		Pa. Böhler
Angaben zu den Mengenspalten									
A	WLRBM/L				Zeichn. / St. Ausg. Zustand	Änderung / Datum	INDIAN RAILWAYS		
B					00 01		underframe		
C							front part		
D							ALSTOM LHB GmbH Linde-Hofmann-Busch-Strasse Salzgitter-Verlano	1 11012.0.03.131.001 CAD	0703857 04

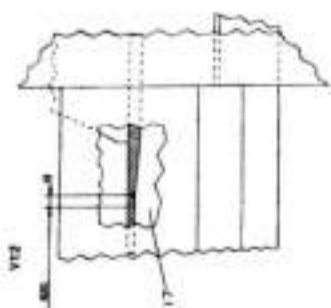

HOT BUFFET CAR LHS TYPE (PP-EN01)

INDIAN RAILWAYS STANDARD	PL NO. 05021862
--------------------------	-----------------

ANY NUMBER WITHIN THIS DRAWING SHALL BE INTERNALLY REFERRED TO BY THE DRAWING NUMBER.	DETAILS STARTING WITH "I" ARE INTERNAL REFERENCES ONLY AND ARE NOT FOR ISSUE.	PROJECT
FOR UNLESS OTHERWISE SPECIFIED BY THE DRAWING NUMBER	DATE OF FIRST ISSUE	25/06/2021

1997/1998

DATE OF BIRTH: 1908

100

FOR MORE INFO, VISIT WWW.COUNCILONEDUCATION.COM

PL NO. 05021862

卷五十一

五

1	2	3	4	5	6	7	8	9	10	11	12	13	14	15	16	17	18	19	20	21	22	23	24	25	26	27	28	29	30	31	32	33	34	35	36	37	38	39	40	41	42	43	44	45	46	47	48	49	50	51	52	53	54	55	56	57	58	59	60	61	62	63	64	65	66	67	68	69	70	71	72	73	74	75	76	77	78	79	80	81	82	83	84	85	86	87	88	89	90	91	92	93	94	95	96	97	98	99	100
---	---	---	---	---	---	---	---	---	----	----	----	----	----	----	----	----	----	----	----	----	----	----	----	----	----	----	----	----	----	----	----	----	----	----	----	----	----	----	----	----	----	----	----	----	----	----	----	----	----	----	----	----	----	----	----	----	----	----	----	----	----	----	----	----	----	----	----	----	----	----	----	----	----	----	----	----	----	----	----	----	----	----	----	----	----	----	----	----	----	----	----	----	----	----	----	----	----	----	-----

世

1

1001/2006/20061

2

1971-1972

DATE OF PUBLICATION

Source: *U.S. Census Bureau, Current Population Reports, 1990*

[illegible]

Abstract

[illegible]

7

--	--

[illegible]

WILEY

Table 1

Free contents

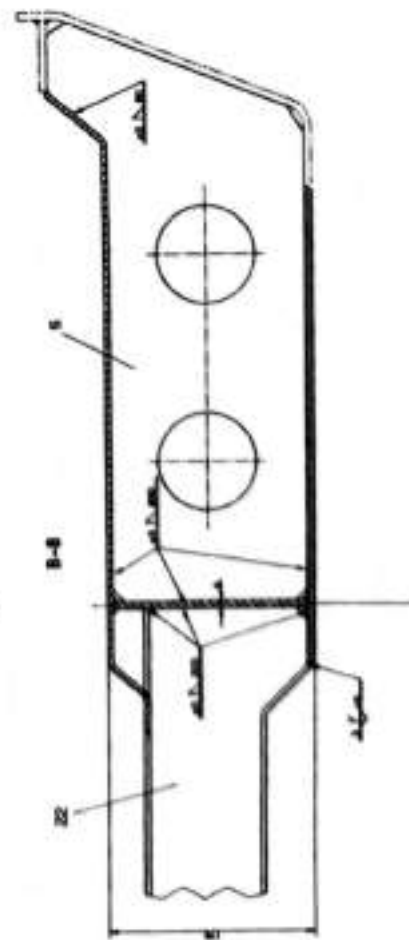
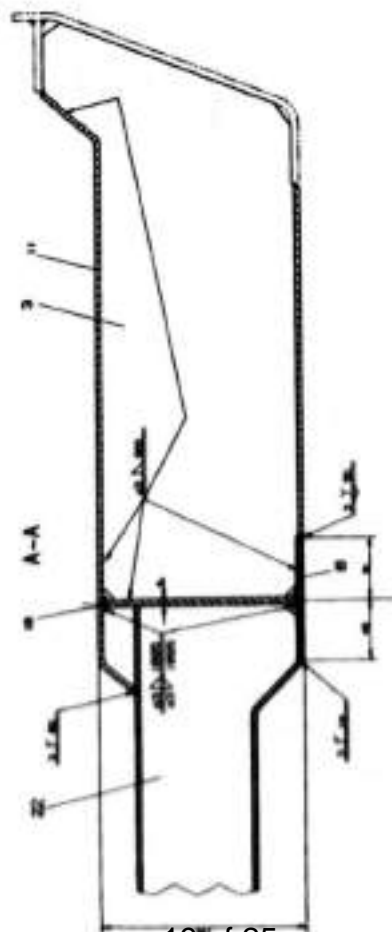
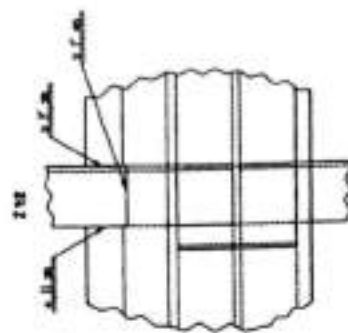
[illegible][illegible]

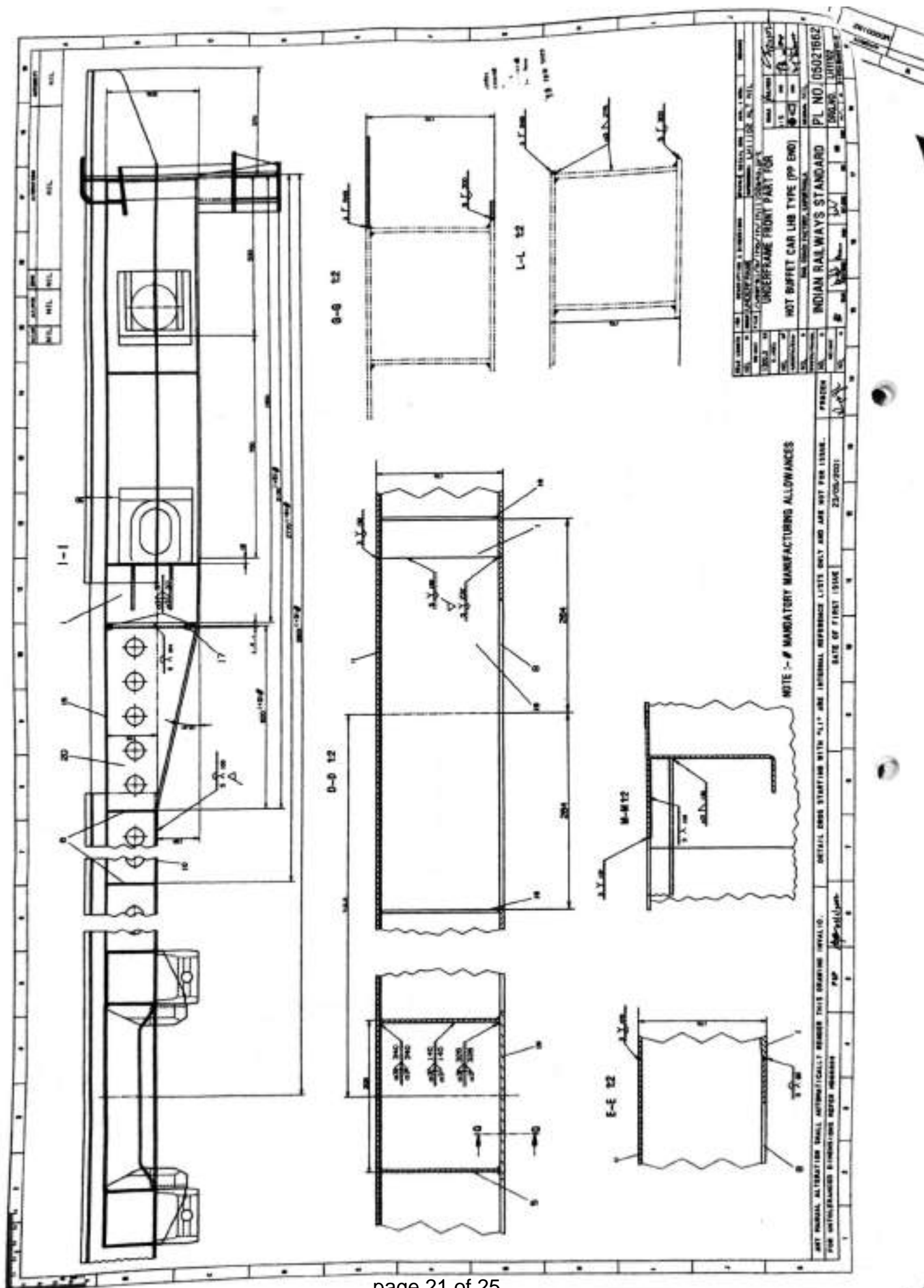

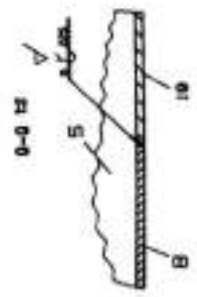
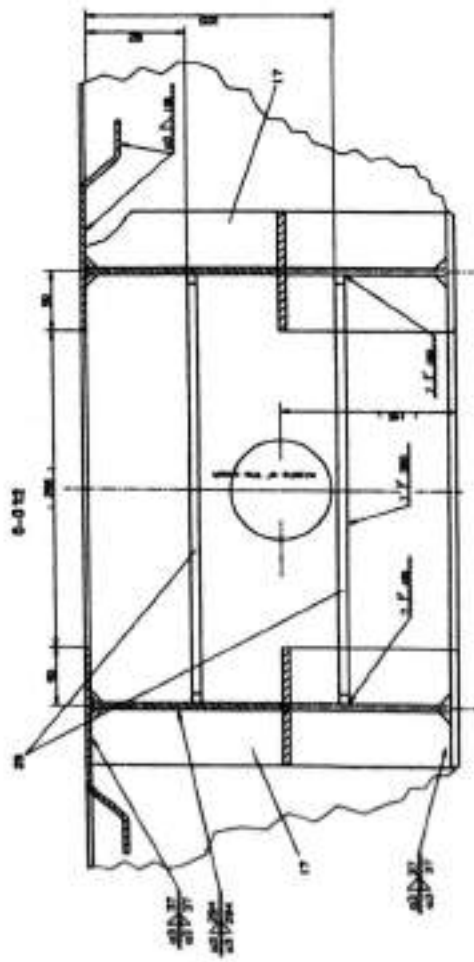
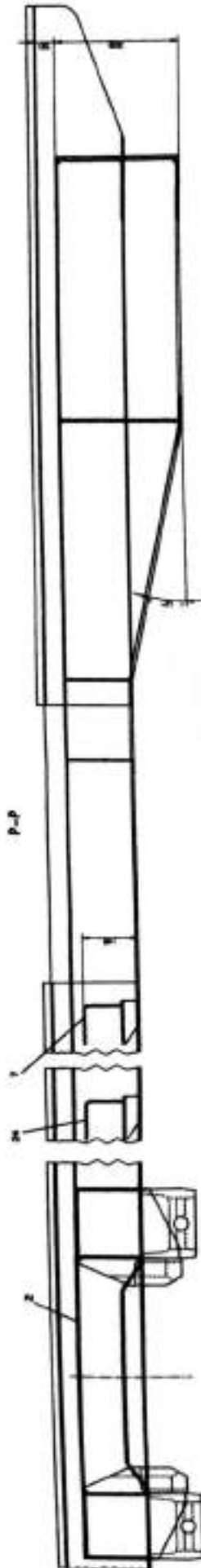

24	CRASH NUMBER COMPLETE	1	2013.8	W1	W1L
25	W1	2	2013.804	W1	W1L
26	W1	3	2013.813	W1	W1L
27	W1	2	2013.824	W1	W1L
28	CRASH NUMBER COMPLETE	2	2013.8	W1	W1L
29	W1	2	2013.804	W1	W1L
30	W1	1	2013.813	W1	W1L
31	W1	1	2013.824	W1	W1L
32	W1	1	2013.835	W1	W1L
33	W1	2	2013.846	W1	W1L
34	CRASH NUMBER COMPLETE	2	2013.857	W1	W1L
35	W1	2	2013.868	W1	W1L
36	W1	2	2013.879	W1	W1L
37	W1	2	2013.890	W1	W1L
38	W1	2	2013.901	W1	W1L
39	W1	2	2013.912	W1	W1L
40	W1	2	2013.923	W1	W1L
41	W1	2	2013.934	W1	W1L
42	W1	2	2013.945	W1	W1L
43	W1	2	2013.956	W1	W1L
44	W1	2	2013.967	W1	W1L
45	W1	2	2013.978	W1	W1L
46	W1	2	2013.989	W1	W1L
47	W1	2	2013.1000	W1	W1L
48	W1	2	2013.1011	W1	W1L
49	W1	2	2013.1022	W1	W1L
50	W1	2	2013.1033	W1	W1L
51	W1	2	2013.1044	W1	W1L
52	W1	2	2013.1055	W1	W1L
53	W1	2	2013.1066	W1	W1L
54	W1	2	2013.1077	W1	W1L
55	W1	2	2013.1088	W1	W1L
56	W1	2	2013.1099	W1	W1L
57	W1	2	2013.1110	W1	W1L
58	W1	2	2013.1121	W1	W1L
59	W1	2	2013.1132	W1	W1L
60	W1	2	2013.1143	W1	W1L
61	W1	2	2013.1154	W1	W1L
62	W1	2	2013.1165	W1	W1L
63	W1	2	2013.1176	W1	W1L
64	W1	2	2013.1187	W1	W1L
65	W1	2	2013.1198	W1	W1L
66	W1	2	2013.1209	W1	W1L
67	W1	2	2013.1220	W1	W1L
68	W1	2	2013.1231	W1	W1L
69	W1	2	2013.1242	W1	W1L
70	W1	2	2013.1253	W1	W1L
71	W1	2	2013.1264	W1	W1L
72	W1	2	2013.1275	W1	W1L
73	W1	2	2013.1286	W1	W1L
74	W1	2	2013.1297	W1	W1L
75	W1	2	2013.1308	W1	W1L
76	W1	2	2013.1319	W1	W1L
77	W1	2	2013.1330	W1	W1L
78	W1	2	2013.1341	W1	W1L
79	W1	2	2013.1352	W1	W1L
80	W1	2	2013.1363	W1	W1L
81	W1	2	2013.1374	W1	W1L
82	W1	2	2013.1385	W1	W1L
83	W1	2	2013.1396	W1	W1L
84	W1	2	2013.1407	W1	W1L
85	W1	2	2013.1418	W1	W1L
86	W1	2	2013.1429	W1	W1L
87	W1	2	2013.1440	W1	W1L
88	W1	2	2013.1451	W1	W1L
89	W1	2	2013.1462	W1	W1L
90	W1	2	2013.1473	W1	W1L
91	W1	2	2013.1484	W1	W1L
92	W1	2	2013.1495	W1	W1L
93	W1	2	2013.1506	W1	W1L
94	W1	2	2013.1517	W1	W1L
95	W1	2	2013.1528	W1	W1L
96	W1	2	2013.1539	W1	W1L
97	W1	2	2013.1550	W1	W1L
98	W1	2	2013.1561	W1	W1L
99	W1	2	2013.1572	W1	W1L
100	W1	2	2013.1583	W1	W1L
101	W1	2	2013.1594	W1	W1L
102	W1	2	2013.1605	W1	W1L
103	W1	2	2013.1616	W1	W1L
104	W1	2	2013.1627	W1	W1L
105	W1	2	2013.1638	W1	W1L
106	W1	2	2013.1649	W1	W1L
107	W1	2	2013.1660	W1	W1L
108	W1	2	2013.1671	W1	W1L
109	W1	2	2013.1682	W1	W1L
110	W1	2	2013.1693	W1	W1L
111	W1	2	2013.1704	W1	W1L
112	W1	2	2013.1715	W1	W1L
113	W1	2	2013.1726	W1	W1L
114	W1	2	2013.1737	W1	W1L
115	W1	2	2013.1748	W1	W1L
116	W1	2	2013.1759	W1	W1L
117	W1	2	2013.1770	W1	W1L
118	W1	2	2013.1781	W1	W1L
119	W1	2	2013.1792	W1	W1L
120	W1	2	2013.1803	W1	W1L
121	W1	2	2013.1814	W1	W1L
122	W1	2	2013.1825	W1	W1L
123	W1	2	2013.1836	W1	W1L
124	W1	2	2013.1847	W1	W1L
125	W1	2	2013.1858	W1	W1L
126	W1	2	2013.1869	W1	W1L
127	W1	2	2013.1880	W1	W1L
128	W1	2	2013.1891	W1	W1L
129	W1	2	2013.1902	W1	W1L
130	W1	2	2013.1913	W1	W1L
131	W1	2	2013.1924	W1	W1L
132	W1	2	2013.1935	W1	W1L
133	W1	2	2013.1946	W1	W1L
134	W1	2	2013.1957	W1	W1L
135	W1	2	2013.1968	W1	W1L
136	W1	2	2013.1979	W1	W1L
137	W1	2	2013.1990	W1	W1L
138	W1	2	2013.2001	W1	W1L
139	W1	2	2013.2012	W1	W1L
140	W1	2	2013.2023	W1	W1L
141	W1	2	2013.2034	W1	W1L
142	W1	2	2013.2045	W1	W1L
143	W1	2	2013.2056	W1	W1L
144	W1	2	2013.2067	W1	W1L
145	W1	2	2013.2078	W1	W1L
146	W1	2	2013.2089	W1	W1L
147	W1	2	2013.2100	W1	W1L
148	W1	2	2013.2111	W1	W1L
149	W1	2	2013.2122	W1	W1L
150	W1	2	2013.2133	W1	W1L
151	W1	2	2013.2144	W1	W1L
152	W1	2	2013.2155	W1	W1L
153	W1	2	2013.2166	W1	W1L
154	W1	2	2013.2177	W1	W1L
155	W1	2	2013.2188	W1	W1L
156	W1	2	2013.2199	W1	W1L
157	W1	2	2013.2210	W1	W1L
158	W1	2	2013.2221	W1	W1L
159	W1	2	2013.2232	W1	W1L
160	W1	2	2013.2243	W1	W1L
161	W1	2	2013.2254	W1	W1L
162	W1	2	2013.2265	W1	W1L
163	W1	2	2013.2276	W1	W1L
164	W1	2	2013.2287	W1	W1L
165	W1	2	2013.2298	W1	W1L
166	W1	2	2013.2309	W1	W1L
167	W1	2	2013.2320	W1	W1L
168	W1	2	2013.2331	W1	W1L
169	W1	2	2013.2342	W1	W1L
170	W1	2	2013.2353	W1	W1L
171	W1	2	2013.2364	W1	W1L
172	W1	2	2013.2375	W1	W1L
173	W1	2	2013.2386	W1	W1L
174	W1	2	2013.2397	W1	W1L
175	W1	2	2013.2408	W1	W1L
176	W1	2	2013.2419	W1	W1L
177	W1	2	2013.2430	W1	W1L
178	W1	2	2013.2441	W1	W1L
179	W1	2	2013.2452	W1	W1L
180	W1	2	2013.2463	W1	W1L
181	W1	2	2013.2474	W1	W1L
182	W1	2	2013.2485	W1	W1L
183	W1	2	2013.2496	W1	W1L
184	W1	2	2013.2507	W1	W1L
185	W1	2	2013.2518	W1	W1L
186	W1	2	2013.2529	W1	W1L
187	W1	2	2013.2540	W1	W1L
188	W1	2	2013.2551	W1	W1L
189	W1	2	2013.2562	W1	W1L
190	W1	2	2013.2573	W1	W1L
191	W1	2	2013.2584	W1	W1L
192	W1	2	2013.2595	W1	W1L
193	W1	2	2013.2606	W1	W1L
194	W1	2	2013.2617	W1	W1L
195	W1	2	2013.2628	W1	W1L
196	W1	2	2013.2639	W1	W1L
197	W1	2	2013.2650	W1	W1L
198	W1	2	2013.2661	W1	W1L
199	W1	2	2013.2672	W1	W1L
200	W1	2	2013.2683	W1	W1L
201	W1	2	2013.2694	W1	W1L
202	W1	2	2013.2705	W1	W1L
203	W1	2	2013.2716	W1	W1L
204	W1	2	2013.2727	W1	W1L
205	W1	2	2013.2738	W1	W1L
206	W1	2	2013.2749	W1	W1L
207	W1	2	2013.2760	W1	W1L
208	W1	2	2013.2771	W1	W1L
209	W1	2	2013.2782	W1	W1L
210	W1	2	2013.2793	W1	W1L
211	W1	2	2013.2804	W1	W1L
212	W1	2	2013.2815	W1	W1L
213	W1	2	2013.2826	W1	W1L
214	W1	2	2013.2837	W1	W1L
215	W1	2	2013.2848	W1	W1L
216	W1	2	2013.2859	W1	W1L
217	W1	2	2013.2870	W1	W1L
218	W1	2	2013.2881	W1	W1L
219	W1	2	2013.2892	W1	W1L
220	W1	2	2013.2903	W1	W1L
221	W1	2	2013.2914	W1	W1L
222	W1	2	2013.2925	W1	W1L
223	W1	2	2013.2936	W1	W1L
224	W1	2	2013.2947	W1	W1L
225	W1	2	2013.2958	W1	W1L
226	W1	2	2013.2969	W1	W1L
227	W1	2	2013.2980	W1	W1L
228	W1	2	2013.2991	W1	W1L
229	W1	2	2013.3002	W1	W1L
230	W1	2	2013.3013	W1	W1L
231	W1	2	2013.3024	W1	W1L
232	W1	2	2013.3035	W1	W1L
233	W1	2	2013.3046	W1	W1L
234	W1	2	2013.3057	W1	W1L
235	W1	2	2013.3068	W1	W1L
236	W1	2	2013.3079	W1	W1L
237	W1	2	2013.3090	W1	W1L
238	W1	2	2013.3101	W1	W1L
239	W1	2	2013.3112	W1	W1L
240	W1	2	2013.3123	W1	W1L
241	W1	2	2013.3134	W1	W1L
242	W1	2	2013.3145	W1	W1L
243	W1	2	2013.3156	W1	W1L
244	W1	2	2013.3167	W1	W1L
245	W1	2	2013.3178	W1	W1L
246	W1	2	2013.3189	W1	W1L
247	W1	2	2013.3200	W1	W1L
248	W1	2	2013.3211	W1	W1L
249	W1	2	2013.3222	W1	W1L
250	W1	2	2013.3233	W1	W1L
251	W1	2	2013.3244	W1	W1L
252	W1	2	2013.3255	W1	W1L
253	W1	2	2013.3266	W1	W1L
254	W1	2	2013.3277	W1	W1L
2					

ART MANUAL ALLOCATION SHALL AUTOMATICALLY NUMBER THIS DRAWING SERIAL (S).		DETAILS SHOWN STARTING WITH "L" ARE INTERNAL REFERENCE LISTS ONLY AND ARE NOT FOR ISSUE.		PROVEN	
FOR UNRELEASED DIMENSIONS REFER DRAWINGS		DATE OF FIRST ISSUE		23/05/2001	
P/P		1		2	
3		4		5	
6		7		8	
9		10		11	
12		13		14	
15		16		17	
18		19		20	
21		22		23	
24		25		26	
27		28		29	
30		31		32	
33		34		35	
36		37		38	
39		40		41	
42		43		44	
45		46		47	
48		49		50	
51		52		53	
54		55		56	
57		58		59	
60		61		62	
63		64		65	
66		67		68	
69		70		71	
72		73		74	
75		76		77	
78		79		80	
81		82		83	
84		85		86	
87		88		89	
90		91		92	
93		94		95	
96		97		98	
99		100		101	
102		103		104	
105		106		107	
108		109		110	
111		112		113	
114		115		116	
117		118		119	
120		121		122	
123		124		125	
126		127		128	
129		130		131	
132		133		134	
135		136		137	
138		139		140	
141		142		143	
144		145		146	
147		148		149	
150		151		152	
153		154		155	
156		157		158	
159		160		161	
162		163		164	
165		166		167	
168		169		170	
171		172		173	
174		175		176	
177		178		179	
180		181		182	
183		184		185	
186		187		188	
189		190		191	
192		193		194	
195		196		197	
198		199		200	
201		202		203	
204		205		206	
207		208		209	
210		211		212	
213		214		215	
216		217		218	
219		220		221	
222		223		224	
225		226		227	
228		229		230	
231		232		233	
234		235		236	
237		238		239	
240		241		242	
243		244		245	
246		247		248	
249		250		251	
252		253		254	
255		256		257	
258		259		260	
261		262		263	
264		265		266	
267		268		269	
270		271		272	
273		274		275	
276		277		278	
279		280		281	
282		283			

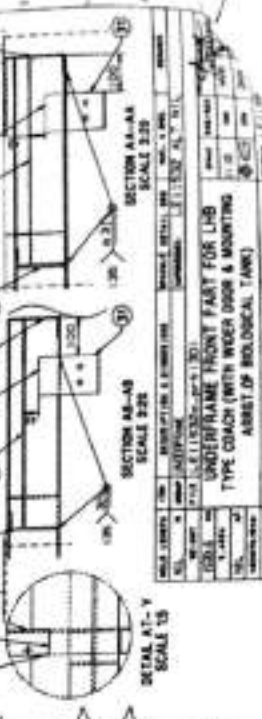
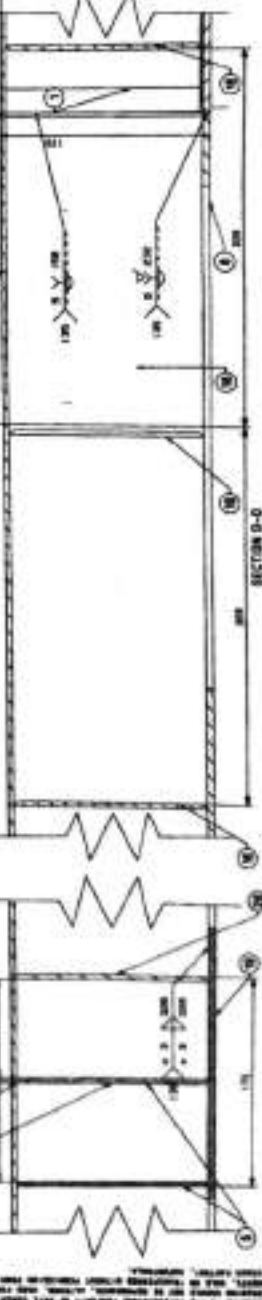
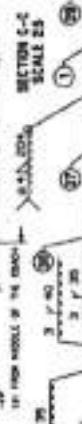
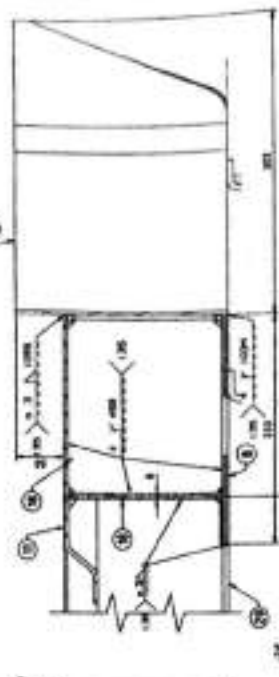
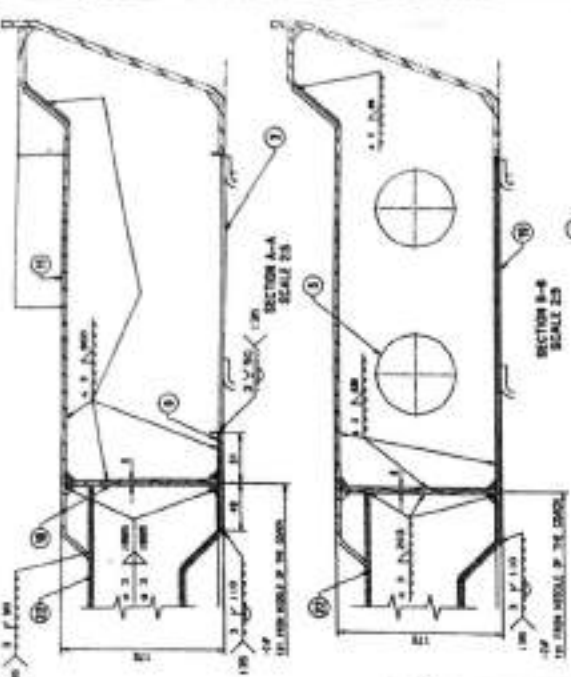
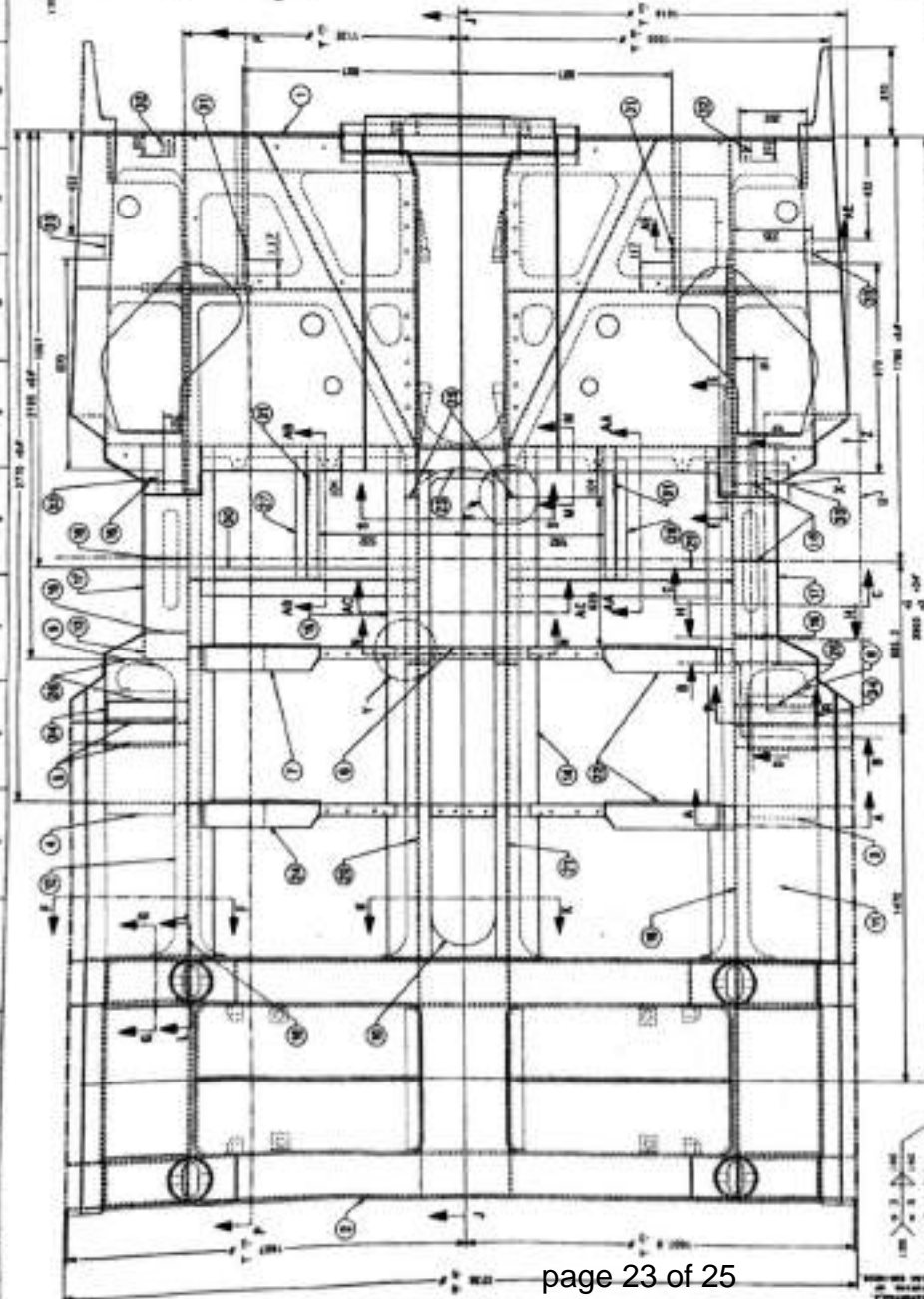

PROJECT: UNDERFRONT FRONT PLANT FOR LUB TYPE COACH (WITH WOOD DOOR & MOUNTING ASSEMBLY OF BIOLOGICAL TANK) DRAWING NO.: 100-100000-1000 DATE: 23-08-2020 DESIGNED BY: IRIS CHECKED BY: IRIS	
SHEET NO.: 100-100000-1000 TOTAL SHEETS: 100-100000-1000 SCALE: 1/8\" PROJECT: UNDERFRONT FRONT PLANT FOR LUB TYPE COACH (WITH WOOD DOOR & MOUNTING ASSEMBLY OF BIOLOGICAL TANK) DRAWING NO.: 100-100000-1000 DATE: 23-08-2020 DESIGNED BY: IRIS CHECKED BY: IRIS	SHEET NO.: 100-100000-1000 TOTAL SHEETS: 100-100000-1000 SCALE: 1/8\" PROJECT: UNDERFRONT FRONT PLANT FOR LUB TYPE COACH (WITH WOOD DOOR & MOUNTING ASSEMBLY OF BIOLOGICAL TANK) DRAWING NO.: 100-100000-1000 DATE: 23-08-2020 DESIGNED BY: IRIS CHECKED BY: IRIS

ITEM NO.	DESCRIPTION	QTY	UNIT	PRICE	TOTAL
1	ITEM NO. 34 ADDED 20% OF ITEM NO. 34	1	EA	100.00	100.00
2	ITEM NO. 35 ADDED 20% OF ITEM NO. 35	1	EA	100.00	100.00
3	ITEM NO. 36 ADDED 20% OF ITEM NO. 36	1	EA	100.00	100.00
4	ITEM NO. 37 ADDED 20% OF ITEM NO. 37	1	EA	100.00	100.00
5	ITEM NO. 38 ADDED 20% OF ITEM NO. 38	1	EA	100.00	100.00
6	ITEM NO. 39 ADDED 20% OF ITEM NO. 39	1	EA	100.00	100.00
7	ITEM NO. 40 ADDED 20% OF ITEM NO. 40	1	EA	100.00	100.00
8	ITEM NO. 41 ADDED 20% OF ITEM NO. 41	1	EA	100.00	100.00
9	ITEM NO. 42 ADDED 20% OF ITEM NO. 42	1	EA	100.00	100.00
10	ITEM NO. 43 ADDED 20% OF ITEM NO. 43	1	EA	100.00	100.00
11	ITEM NO. 44 ADDED 20% OF ITEM NO. 44	1	EA	100.00	100.00
12	ITEM NO. 45 ADDED 20% OF ITEM NO. 45	1	EA	100.00	100.00
13	ITEM NO. 46 ADDED 20% OF ITEM NO. 46	1	EA	100.00	100.00
14	ITEM NO. 47 ADDED 20% OF ITEM NO. 47	1	EA	100.00	100.00
15	ITEM NO. 48 ADDED 20% OF ITEM NO. 48	1	EA	100.00	100.00
16	ITEM NO. 49 ADDED 20% OF ITEM NO. 49	1	EA	100.00	100.00
17	ITEM NO. 50 ADDED 20% OF ITEM NO. 50	1	EA	100.00	100.00
18	ITEM NO. 51 ADDED 20% OF ITEM NO. 51	1	EA	100.00	100.00
19	ITEM NO. 52 ADDED 20% OF ITEM NO. 52	1	EA	100.00	100.00
20	ITEM NO. 53 ADDED 20% OF ITEM NO. 53	1	EA	100.00	100.00
21	ITEM NO. 54 ADDED 20% OF ITEM NO. 54	1	EA	100.00	100.00
22	ITEM NO. 55 ADDED 20% OF ITEM NO. 55	1	EA	100.00	100.00
23	ITEM NO. 56 ADDED 20% OF ITEM NO. 56	1	EA	100.00	100.00
24	ITEM NO. 57 ADDED 20% OF ITEM NO. 57	1	EA	100.00	100.00
25	ITEM NO. 58 ADDED 20% OF ITEM NO. 58	1	EA	100.00	100.00
26	ITEM NO. 59 ADDED 20% OF ITEM NO. 59	1	EA	100.00	100.00
27	ITEM NO. 60 ADDED 20% OF ITEM NO. 60	1	EA	100.00	100.00
28	ITEM NO. 61 ADDED 20% OF ITEM NO. 61	1	EA	100.00	100.00
29	ITEM NO. 62 ADDED 20% OF ITEM NO. 62	1	EA	100.00	100.00
30	ITEM NO. 63 ADDED 20% OF ITEM NO. 63	1	EA	100.00	100.00
31	ITEM NO. 64 ADDED 20% OF ITEM NO. 64	1	EA	100.00	100.00
32	ITEM NO. 65 ADDED 20% OF ITEM NO. 65	1	EA	100.00	100.00
33	ITEM NO. 66 ADDED 20% OF ITEM NO. 66	1	EA	100.00	100.00
34	ITEM NO. 67 ADDED 20% OF ITEM NO. 67	1	EA	100.00	100.00
35	ITEM NO. 68 ADDED 20% OF ITEM NO. 68	1	EA	100.00	100.00
36	ITEM NO. 69 ADDED 20% OF ITEM NO. 69	1	EA	100.00	100.00
37	ITEM NO. 70 ADDED 20% OF ITEM NO. 70	1	EA	100.00	100.00
38	ITEM NO. 71 ADDED 20% OF ITEM NO. 71	1	EA	100.00	100.00
39	ITEM NO. 72 ADDED 20% OF ITEM NO. 72	1	EA	100.00	100.00
40	ITEM NO. 73 ADDED 20% OF ITEM NO. 73	1	EA	100.00	100.00
41	ITEM NO. 74 ADDED 20% OF ITEM NO. 74	1	EA	100.00	100.00
42	ITEM NO. 75 ADDED 20% OF ITEM NO. 75	1	EA	100.00	100.00
43	ITEM NO. 76 ADDED 20% OF ITEM NO. 76	1	EA	100.00	100.00
44	ITEM NO. 77 ADDED 20% OF ITEM NO. 77	1	EA	100.00	100.00
45	ITEM NO. 78 ADDED 20% OF ITEM NO. 78	1	EA	100.00	100.00
46	ITEM NO. 79 ADDED 20% OF ITEM NO. 79	1	EA	100.00	100.00
47	ITEM NO. 80 ADDED 20% OF ITEM NO. 80	1	EA	100.00	100.00
48	ITEM NO. 81 ADDED 20% OF ITEM NO. 81	1	EA	100.00	100.00
49	ITEM NO. 82 ADDED 20% OF ITEM NO. 82	1	EA	100.00	100.00
50	ITEM NO. 83 ADDED 20% OF ITEM NO. 83	1	EA	100.00	100.00
51	ITEM NO. 84 ADDED 20% OF ITEM NO. 84	1	EA	100.00	100.00
52	ITEM NO. 85 ADDED 20% OF ITEM NO. 85	1	EA	100.00	100.00
53	ITEM NO. 86 ADDED 20% OF ITEM NO. 86	1	EA	100.00	100.00
54	ITEM NO. 87 ADDED 20% OF ITEM NO. 87	1	EA	100.00	100.00
55	ITEM NO. 88 ADDED 20% OF ITEM NO. 88	1	EA	100.00	100.00
56	ITEM NO. 89 ADDED 20% OF ITEM NO. 89	1	EA	100.00	100.00
57	ITEM NO. 90 ADDED 20% OF ITEM NO. 90	1	EA	100.00	100.00
58	ITEM NO. 91 ADDED 20% OF ITEM NO. 91	1	EA	100.00	100.00
59	ITEM NO. 92 ADDED 20% OF ITEM NO. 92	1	EA	100.00	100.00
60	ITEM NO. 93 ADDED 20% OF ITEM NO. 93	1	EA	100.00	100.00
61	ITEM NO. 94 ADDED 20% OF ITEM NO. 94	1	EA	100.00	100.00
62	ITEM NO. 95 ADDED 20% OF ITEM NO. 95	1	EA	100.00	100.00
63	ITEM NO. 96 ADDED 20% OF ITEM NO. 96	1	EA	100.00	100.00
64	ITEM NO. 97 ADDED 20% OF ITEM NO. 97	1	EA	100.00	100.00
65	ITEM NO. 98 ADDED 20% OF ITEM NO. 98	1	EA	100.00	100.00
66	ITEM NO. 99 ADDED 20% OF ITEM NO. 99	1	EA	100.00	100.00
67	ITEM NO. 100 ADDED 20% OF ITEM NO. 100	1	EA	100.00	100.00

