

| | | |
|-----|-----|---------------------------|
| VVV | 0-6 | 2 BUREAU ROUTES TO 2130/3 |
| DDV | 0-1 | 11111111111111111111 |
| DDV | 0-1 | 11111111111111111111 |
| DDV | 0-1 | 11111111111111111111 |

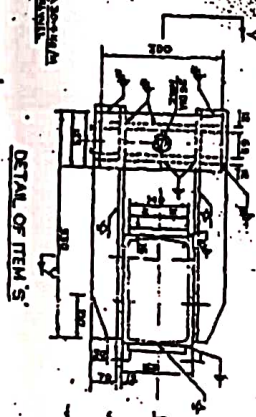

DETAIL OF ITEM'S

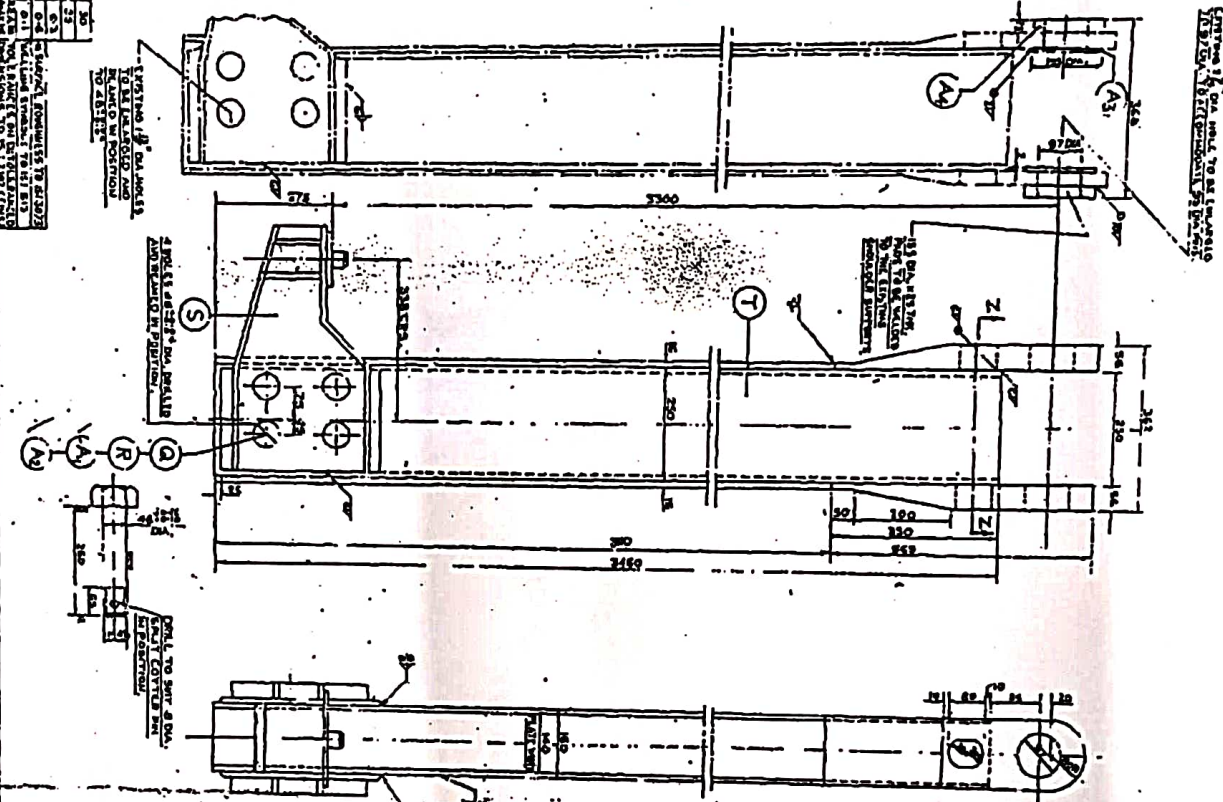
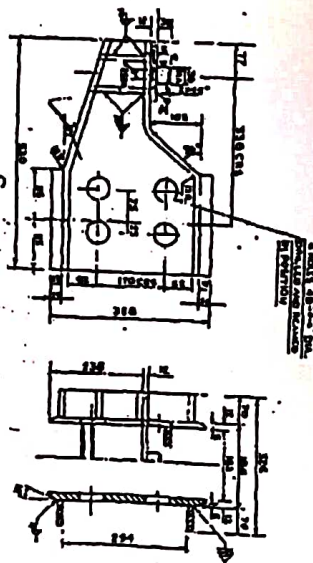

SECTION-YY

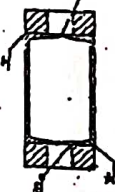
[illegible]

SECTION - 22

Id. No. 16079

[illegible]

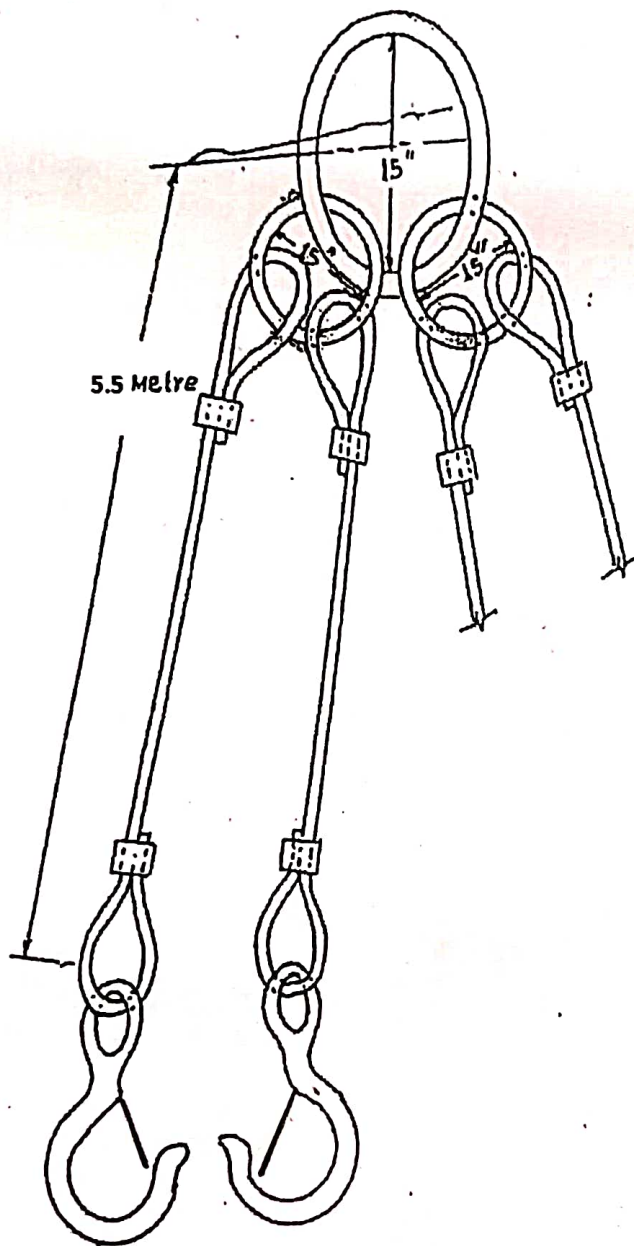

NOTE-
TOTAL 35 TON CAPACITY AS
PER IS 2762

FOUR LEGS WIRE ROPE SLING

35 TON CAPACITY
SKETCH DIAGRAM)

| | | | |
|-------|---|----------------------------|--|
| Scale | | | DIESEL LOCOMOTIVE SHED MALDA, N.F.RAILWAY |
| NTS | CHECKED & APPROVED BY (ADME/D/MLDT) सहायक मंडल यांत्रिक इंजीनियर (डीजल) Asstt. Divisional Mech. Engineer (DSL) | DRAWN BY (SSE/DRG/MLDT) | DRG NO- MLDT/MISC- 02/2023/CRANE |

मालदा टाउन, पु.सी.रेलवे
Malda Town, N.F.Rly

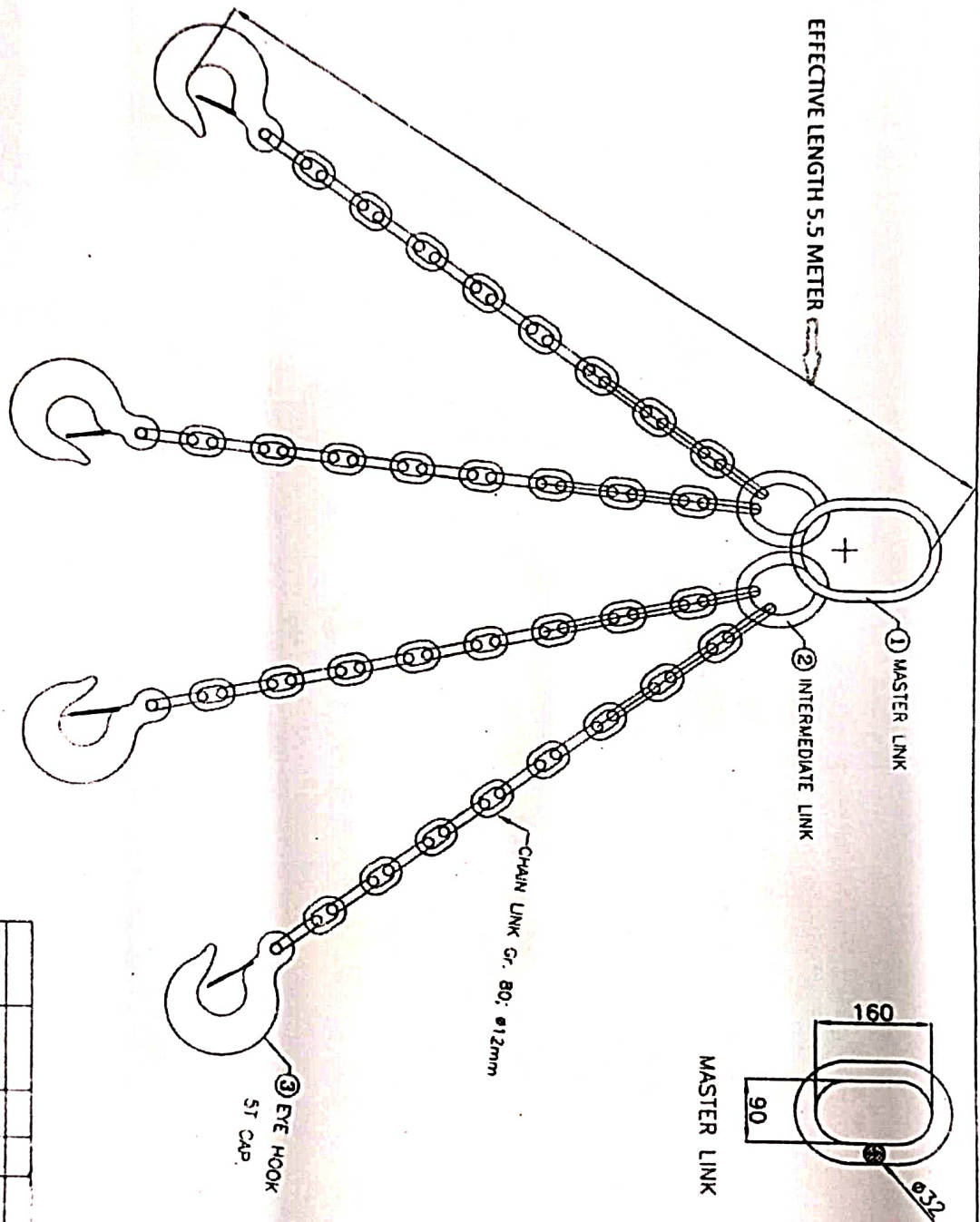

NOTE:-

1. ALL DIMENSIONS ARE IN MM UNLESS OTHERWISE SPECIFIED
2. CAP. ON EACH LEG 5T, TOTAL 10.5 T AS PER IS 2760/80

FOUR LEGGED CHAIN HAVING RING AT ONE END
AND HOOKS AT OTHER

| TYPE | DRG. NO. | INDEX NOS. | REV NO. | DATE | NAME | INDEX NOS. | REV NO. | DATE | NAME |
|--------------|----------|------------|---------|------|------|------------|---------|---------|------|
| DRAWN | 07/03 | R P SHORVA | | | | | | | |
| CHECKED | 07/03 | R P SHORVA | | | | | | | |
| APPROVED | 07/03 | N L YADAV | | | | | | | |
| 2021 | DATE | NAME | | | | | | | |
| MATERIAL | | | | | | | | | |
| WORK | | | | | | | | | |
| DRG. NO. | | | | | | | | JOB NO. | |
| AS/SLING/AL/ | | | | | | | | | |

alpha services ☒ TITLE:- FOUR LEGGED CHAIN SLING 10T CAP.

DRG. NO. 07/03

THIS DRAWING IS THE PROPERTY OF ALPHA SERVICES. IT CAN NOT BE REPRODUCED

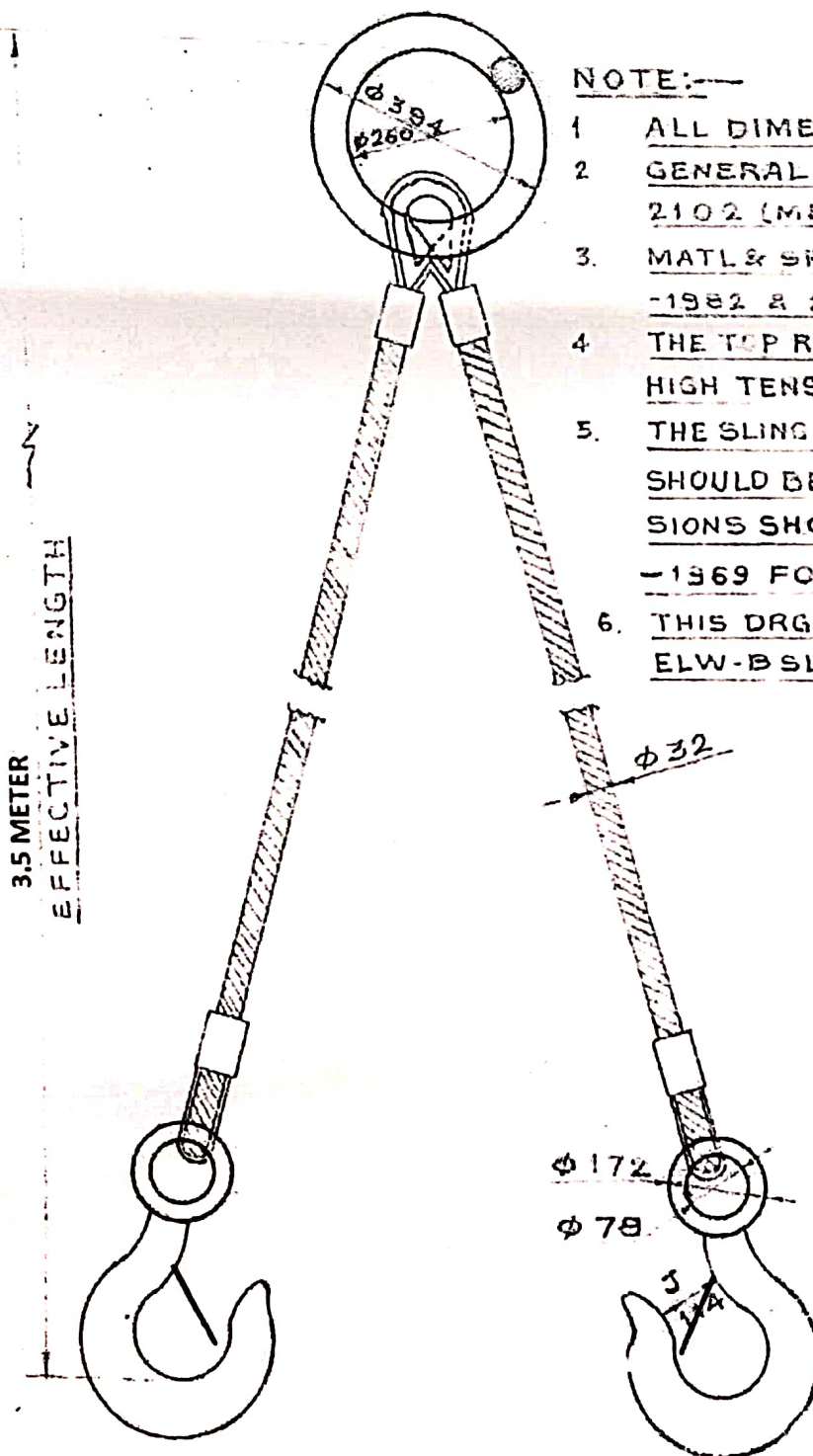

NOTE:—

1. ALL DIMENSIONS ARE IN mm.
2. GENERAL TOLERANCE AS PER IS: 2102 (MED)
3. MATL & SPECN: AS PER IS 2762 -1982 & 2759 -1969
4. THE TOP RING SHOULD BE MADE OF HIGH TENSILE STEEL OF 67 mm BAR
5. THE SLING HOOK OPENING (J) SIZE SHOULD BE 114 mm, ALL OTHER DIMENSIONS SHOULD BE AS PER IS 2759 -1969 FOR 10 T. HOOK.
6. THIS DRG SUPERSEDES THE DRG.No. ELW-B SL/4/ 51.800 (ALT-I)

3.5 METER

EFFECTIVE LENGTH

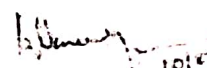
| | | | |
|----------------|----------------|--|---|
| DATE | NAME | REF:- AS PER SSE(MW) REQUIREMENT | ELW-BSL |
| DGN | | | |
| DRN | 9/8/04 (Rhand) | LIFTING SLING 15.T FOR BOGIE. |  10/10/04 f. CWM |
| SAE | 10/10/04 | | |
| CHD | 10.8.04 | | |
| COMP | | | |
| SCALE:- N.T.S. | | DRG.No. ELW/BSL/4/ 51.803 | |
| C. REF. | | | |