

OFC ROUTE MARKER / JOINT MARKER

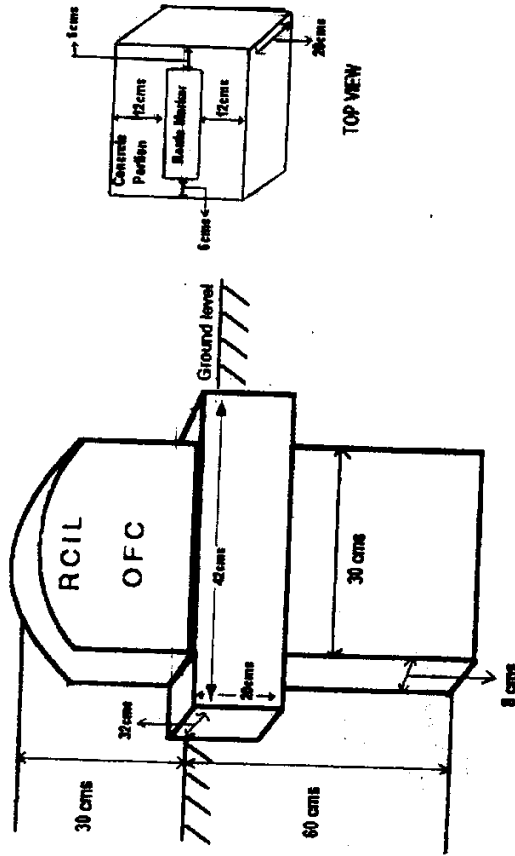

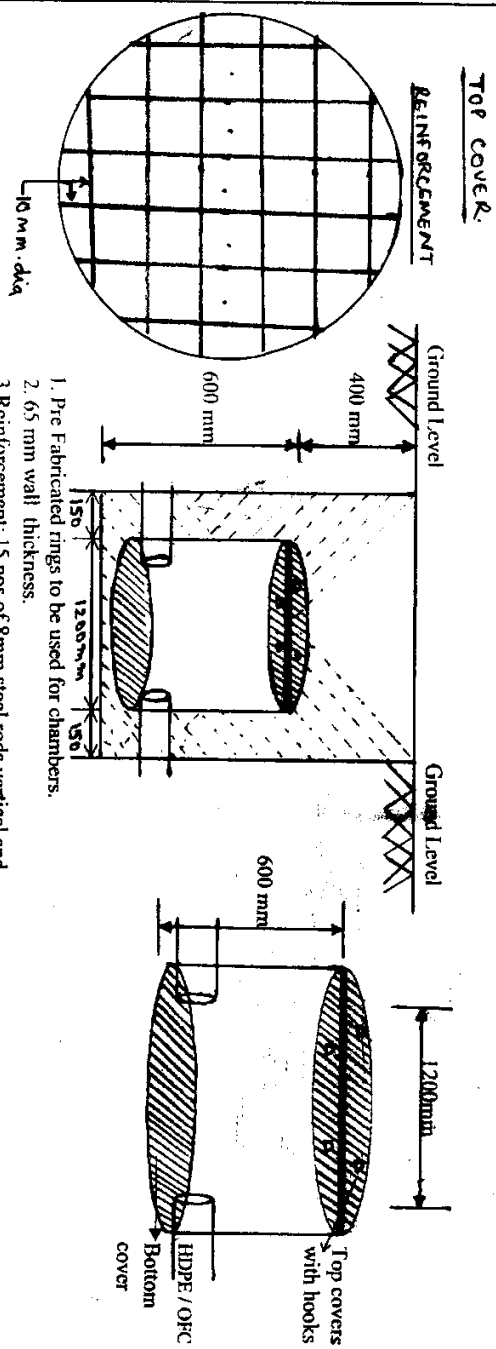

RAILTEL CORPORATION OF INDIA LTD. EASTERN REGION.	
PROPOSED BY <i>Sumit</i> 21/03/06	APPROVED BY <i>Sumit</i> 21/03/06 JGM/CO/ENGR.

RailTel Corporation of India Limited EASTERN REGION KOLKATA
Diagram of Construction of Loop/Splice chamber

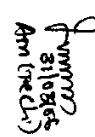

1. Pre Fabricated rings to be used for chambers.
2. 65 mm wall thickness.
3. Reinforcement: 15 nos of 8mm steel rods vertical and 5 Rings of 6mm steel round
4. Chamber should be filled with river sand mixed with Anti termite after placing the OFC inside

PROPOSED BY	APPROVED BY
 Sumit Singh Asst. Engineer Am (Mech) / BTL	 Damodar 31/10/20
	DCM (COMM) / ER