

**STANDARD IPS MODULE WAYSIDE STATION: CENTRAL EI, Track Ckts, MSDAC, BOTH Side BPAC, Block Instruments UFSBI/SSBPAC(D), DATALOGGER, AFDAS**

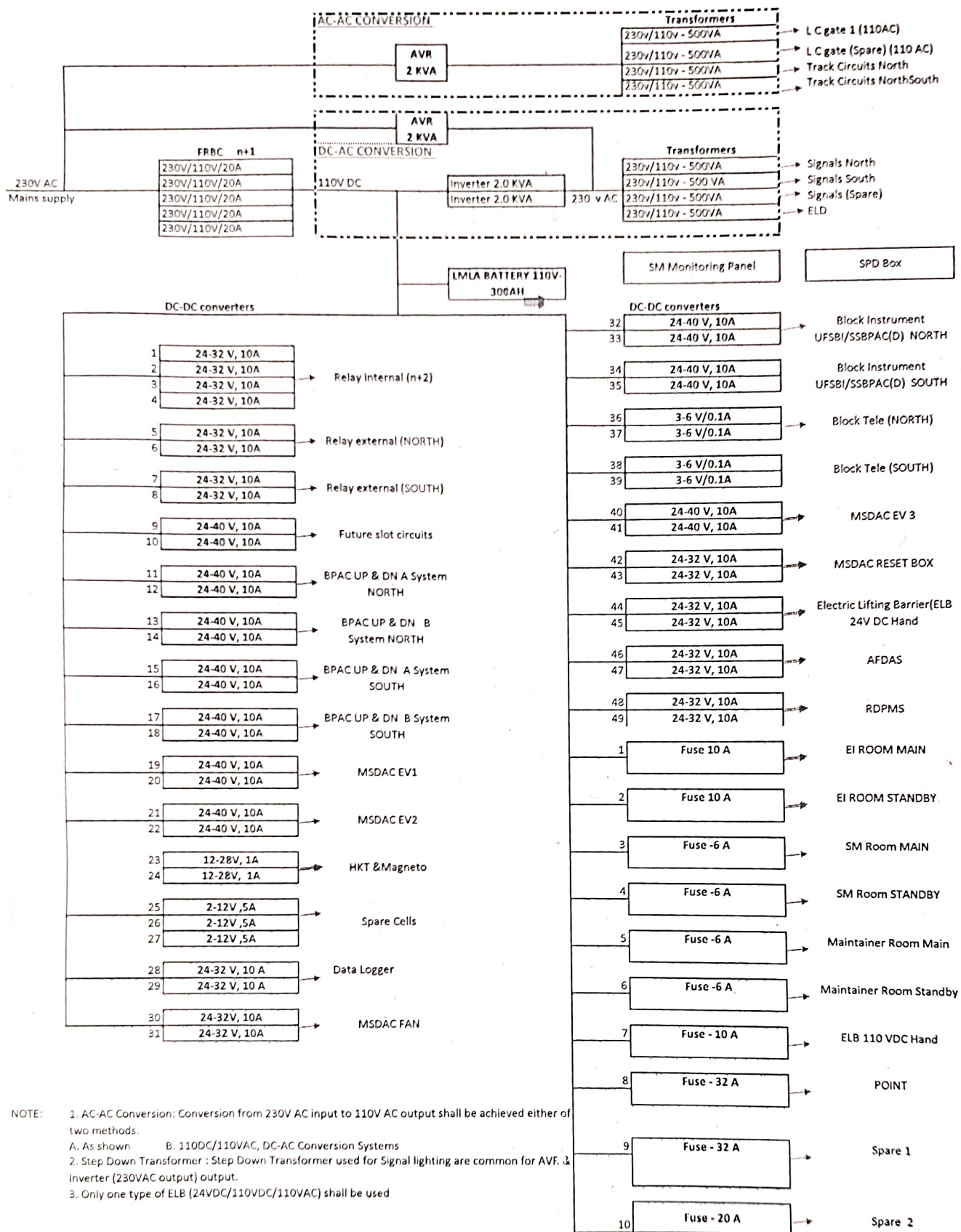

NOTE:

- AC-AC Conversion: Conversion from 230V AC input to 110V AC output shall be achieved either of two methods.
  - As shown
  - 110DC/110VAC, DC-AC Conversion Systems
- Step Down Transformer: Step Down Transformer used for Signal lighting are common for AVR. & Inverter (230VAC output) output.
- Only one type of ELB (24VDC/110VDC/110VAC) shall be used

	Designation	NAME	SIGNATURE
Station/EI Hut	SSE	A. SANA	A.Sana. 10.9.25
Division	ASTE/DSTE	A.K. SANE	A.K. SANE 10/9/25
Railway	SrDSTE/DyCSTE	A.K. PALDEEYA	A.K. PALDEEYA 10.09.25