



Rack Statistics						
Type	Beam Span	Depth	Height	No. of Units	Length/Unit	No. of Levels
A	1810	600	2162	6	0	21

**IMPORTANT NOTE ON FLOORING:**

- High load bearing capacity should be ensured by the customer.
- For a 400 sqm size of floor, the difference in floor level between any two adjoining points should be less than 1mm.

**NOTES:**

**DISCLAIMER NOTE:**

- In the event of ongoing enhancement, product features and technical specifications subject to periodic modifications. Therefore the specific may differ from what was provided in this document. Should there be any specific requirements, customer are kindly requested to notify during before finalizing the order.
- Drawing and picture may not represent actual product color.

**Customer Approval:**

1. Layout, dimensions, dimensions, and notes provided in this drawing are as indicated and agreed.

10/07/2025 10:00:00 AM

**SUBHABRAT**  
**A N**  
**CHOUDHURY**  
**Y**

Digitally signed by  
SUBHABRAT A N  
CHOUDHURY  
DN: cn=SUBHABRAT A N  
CHOUDHURY, o=ABC, ou=ABC, email=SUBHABRAT.A.N@ABC.COM, c=IN

**PRODIP**  
**PATHAK**

Digitally signed by  
PRODIP PATHAK  
DN: cn=PRODIP PATHAK, o=ABC, ou=ABC, email=PRODIP.PATHAK@ABC.COM, c=IN

**DIPANKA**  
**R SARKAR**

Digitally signed by  
DIPANKA R SARKAR  
DN: cn=DIPANKA R SARKAR, o=ABC, ou=ABC, email=DIPANKA.R.SARKAR@ABC.COM, c=IN



Location: Begie Shop Tool Room

**RAJAT** Digitally signed by  
**MALLIK** RAJAT  
**K** RAJAT MALLIK  
AEE Planning Dy.CEE/Dudhara



**SUBHABRAT**  
**A N**  
**CHOUDHURY**

Digitally signed by  
SUBHABRAT A N  
CHOUDHURY  
Date: 2025.12.23  
16:00:00 +05'30'

**PRODIP**  
**PATHAK**

Digitally signed by  
PRODIP PATHAK  
DN: cn=PRODIP PATHAK, o=ABC, ou=ABC, email=PRODIP.PATHAK@ABC.COM, c=IN

**DIPANKA**  
**R SARKAR**

Digitally signed by  
DIPANKA R SARKAR  
DN: cn=DIPANKA R SARKAR, o=ABC, ou=ABC, email=DIPANKA.R.SARKAR@ABC.COM, c=IN

Location: Begie Shop Tool Room

**RAJAT** Digitally signed by  
**MALLIK** RAJAT  
**K** RAJAT MALLIK  
AEE Planning Dy.CEE/Dudhara

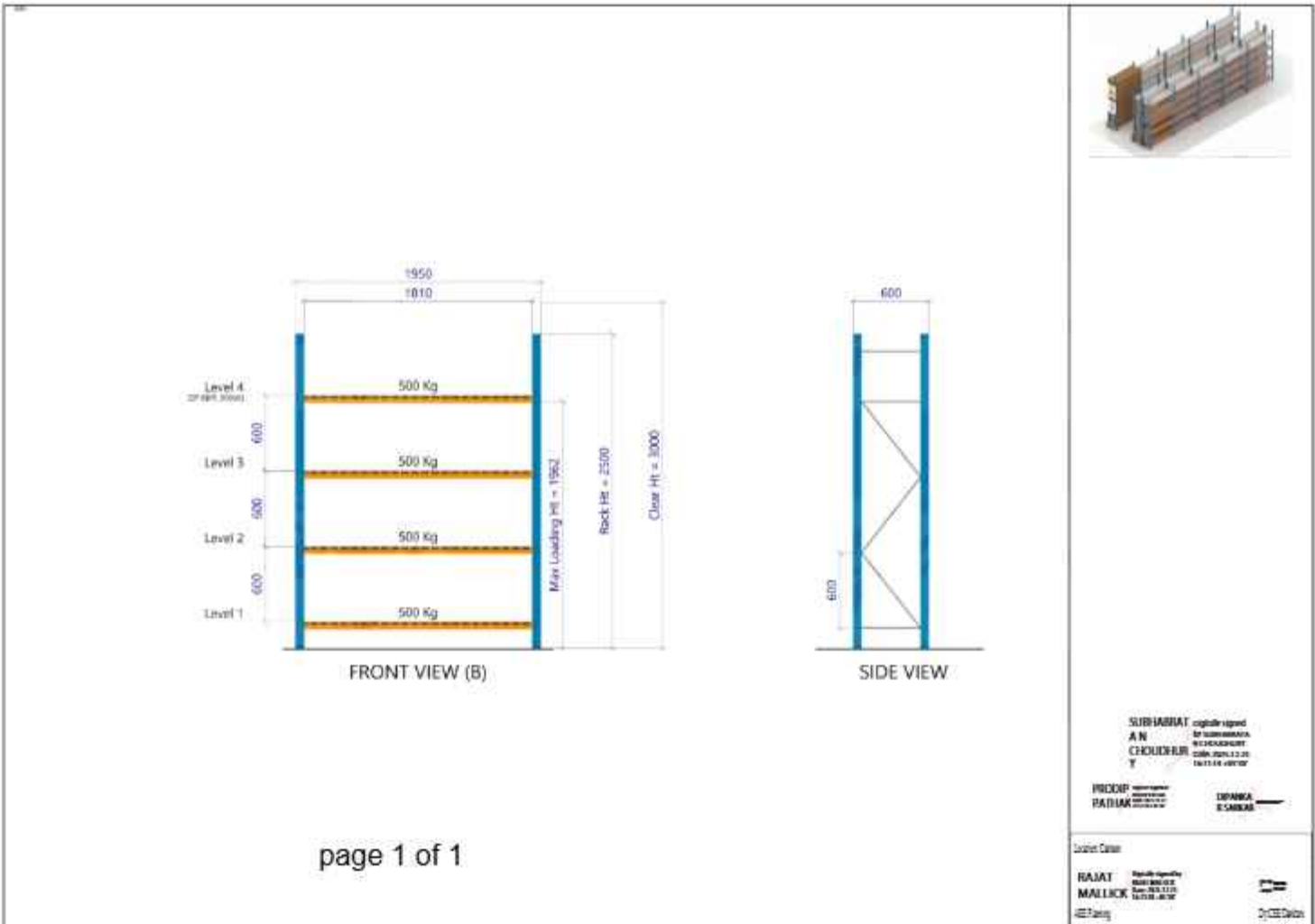
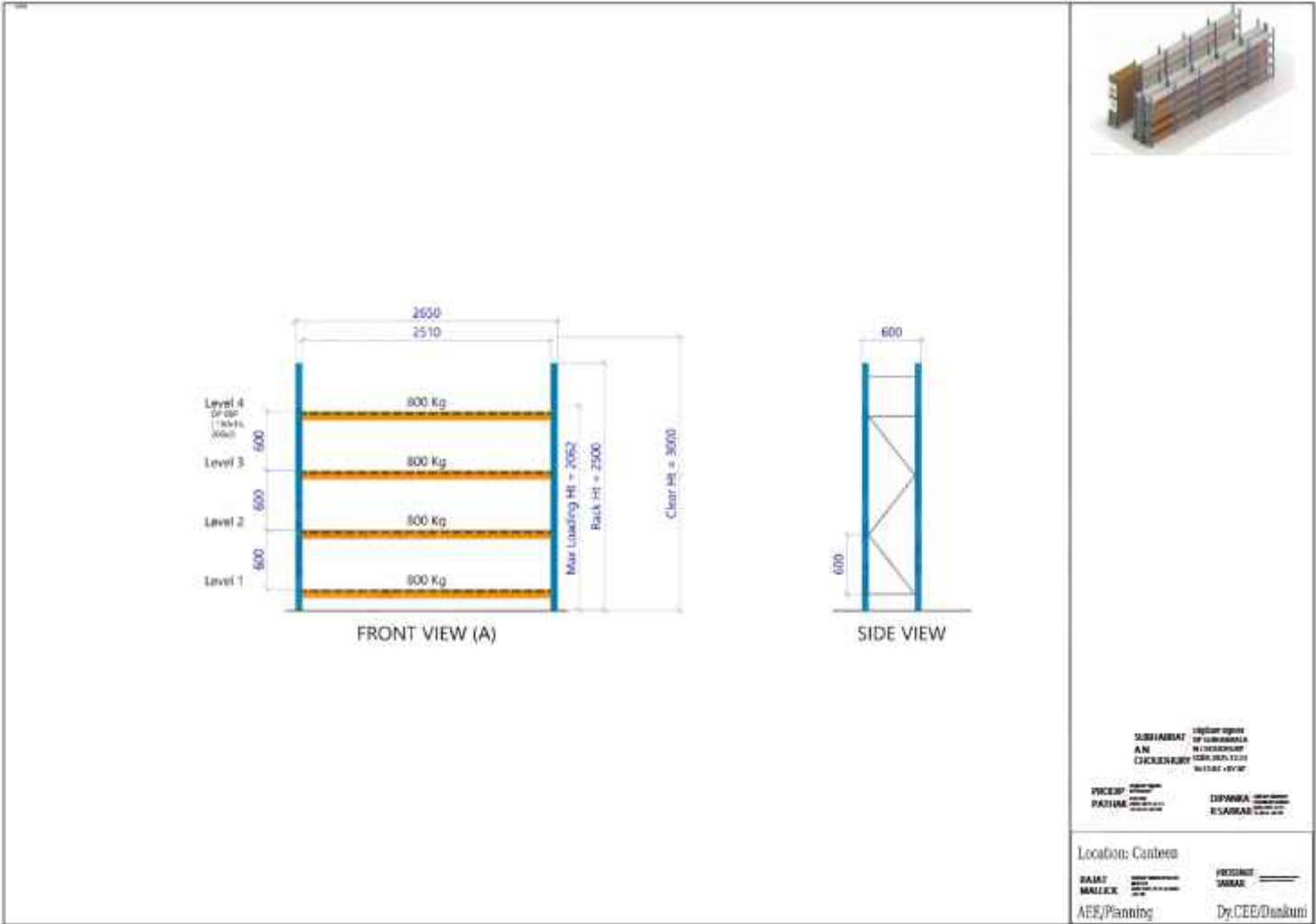
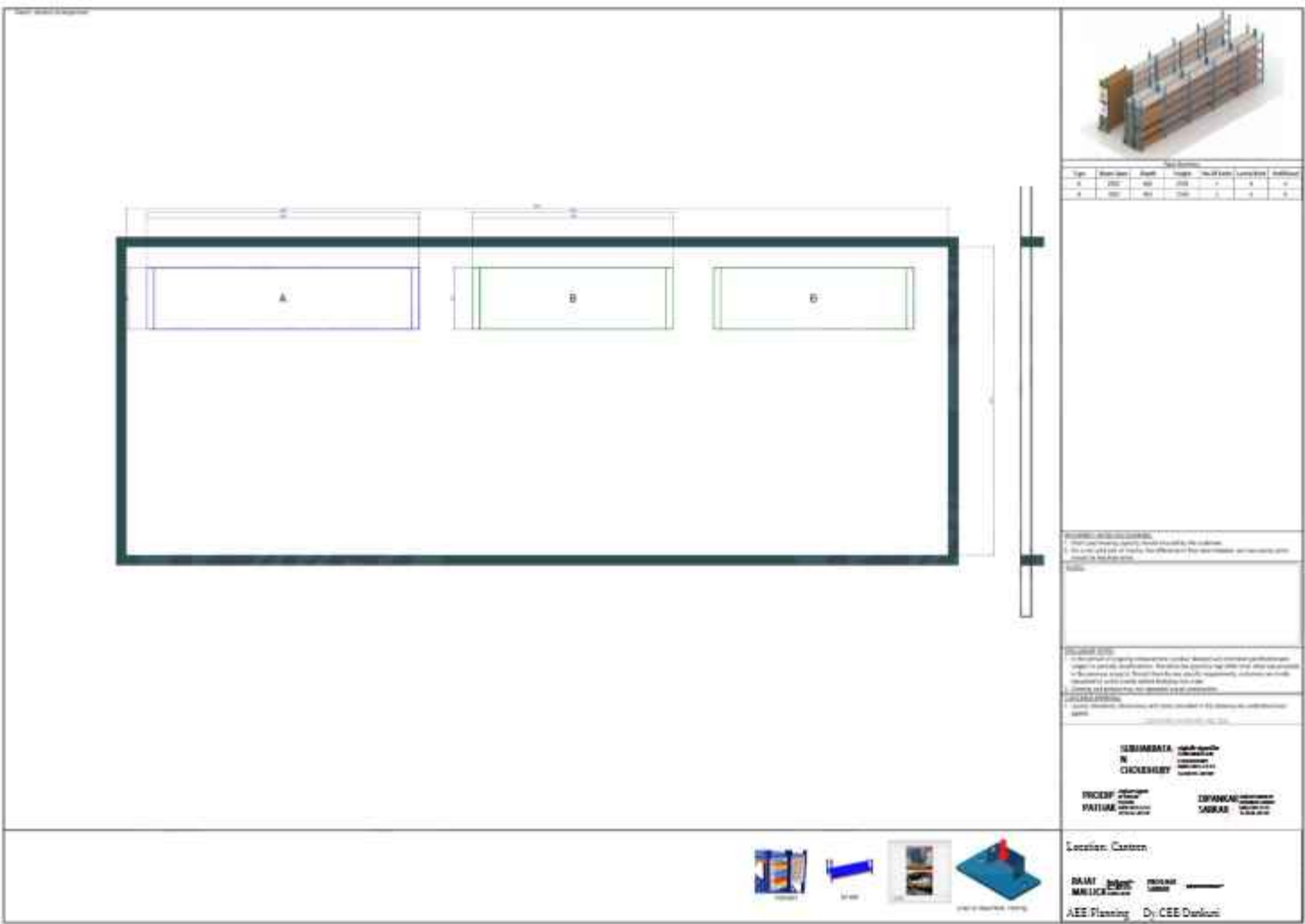

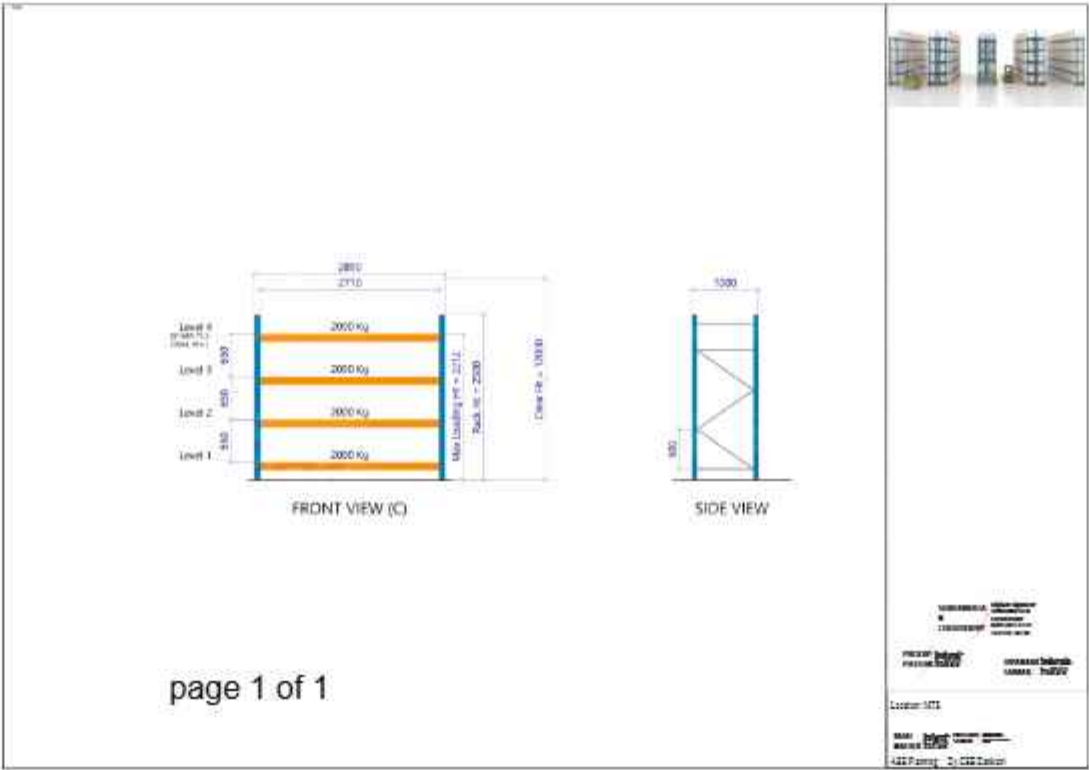
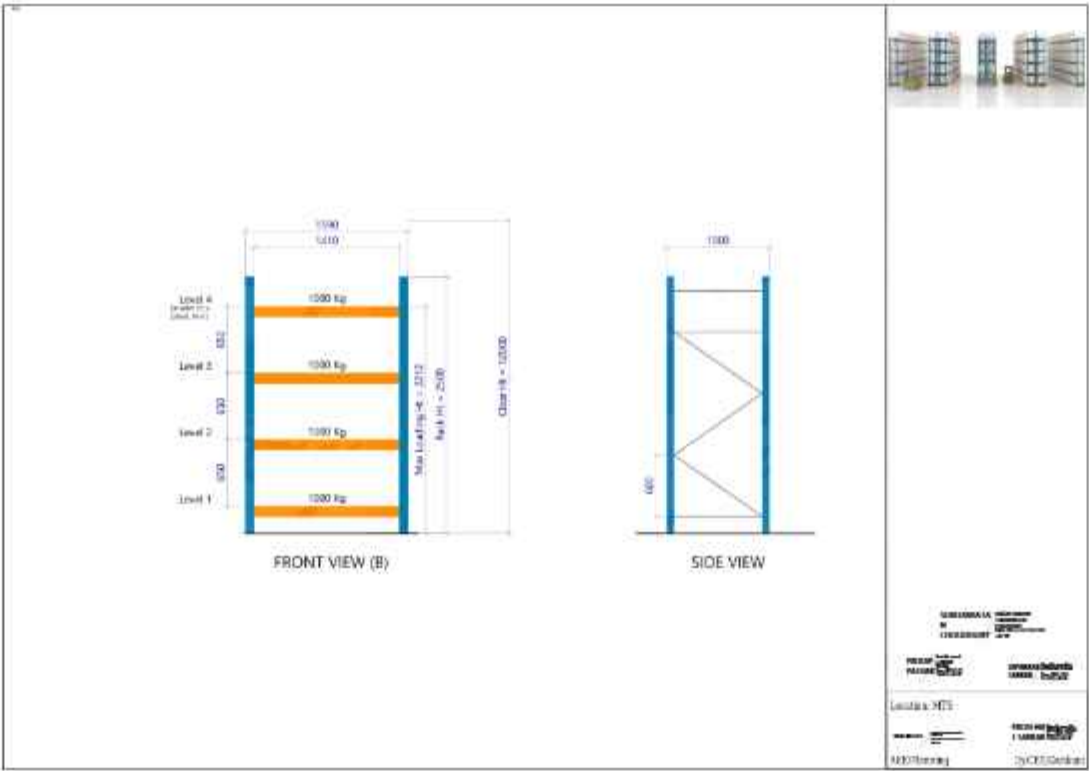
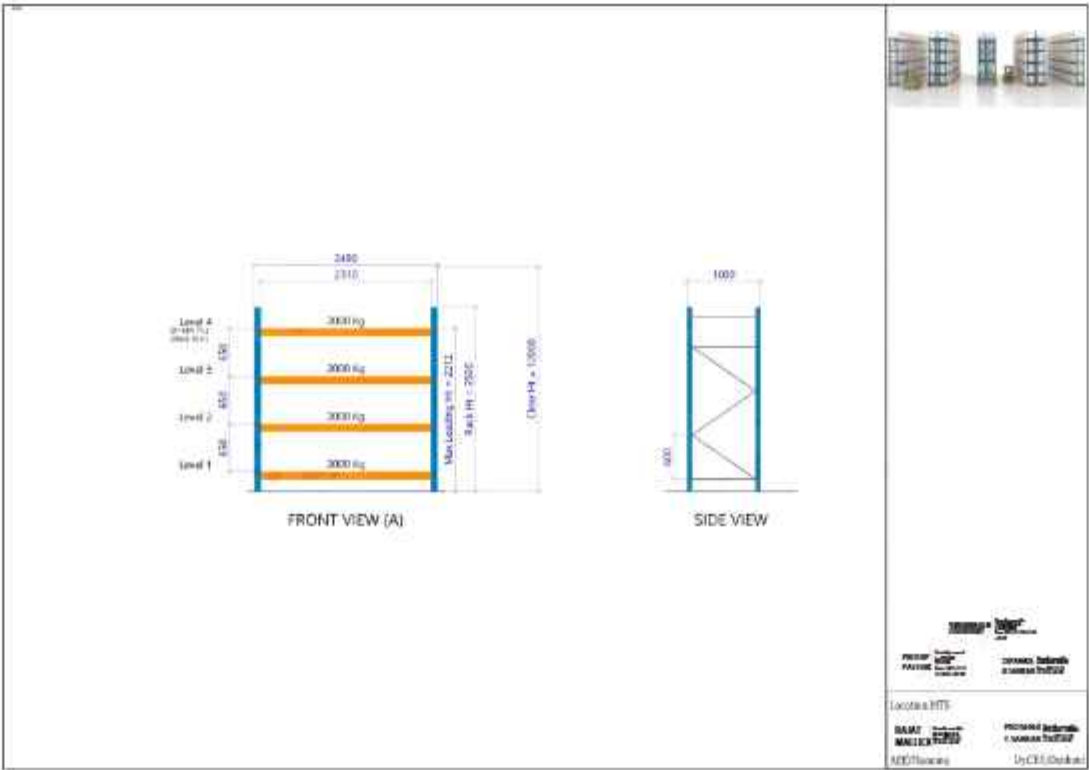
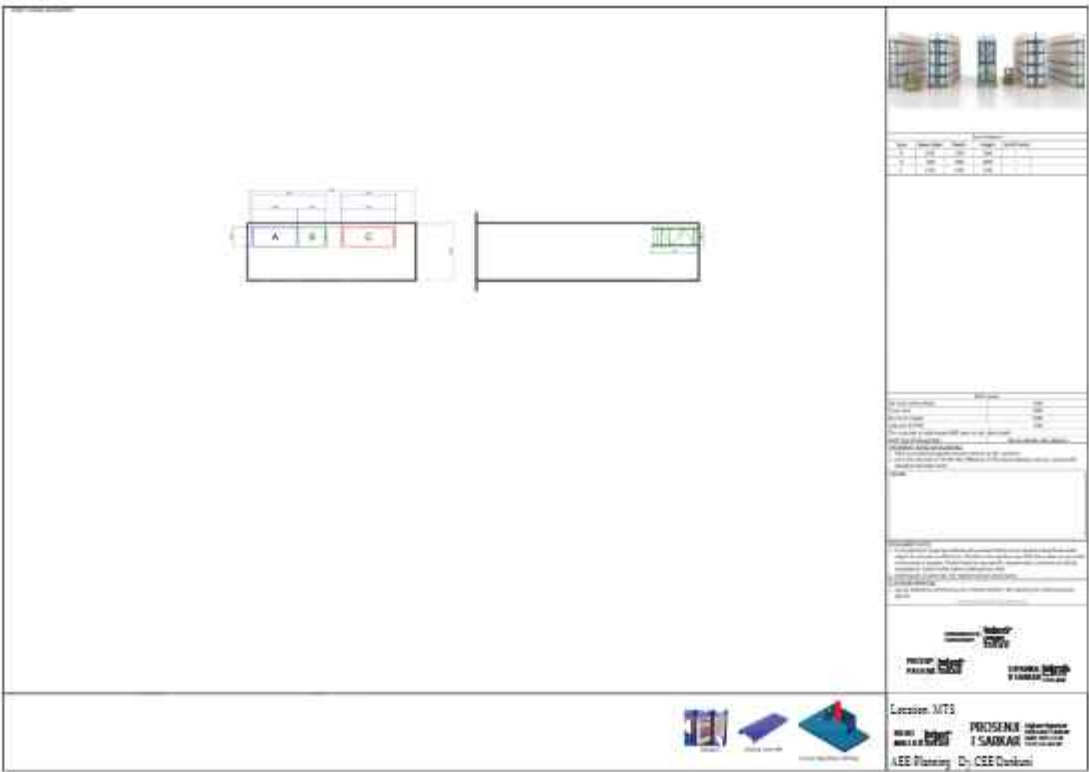

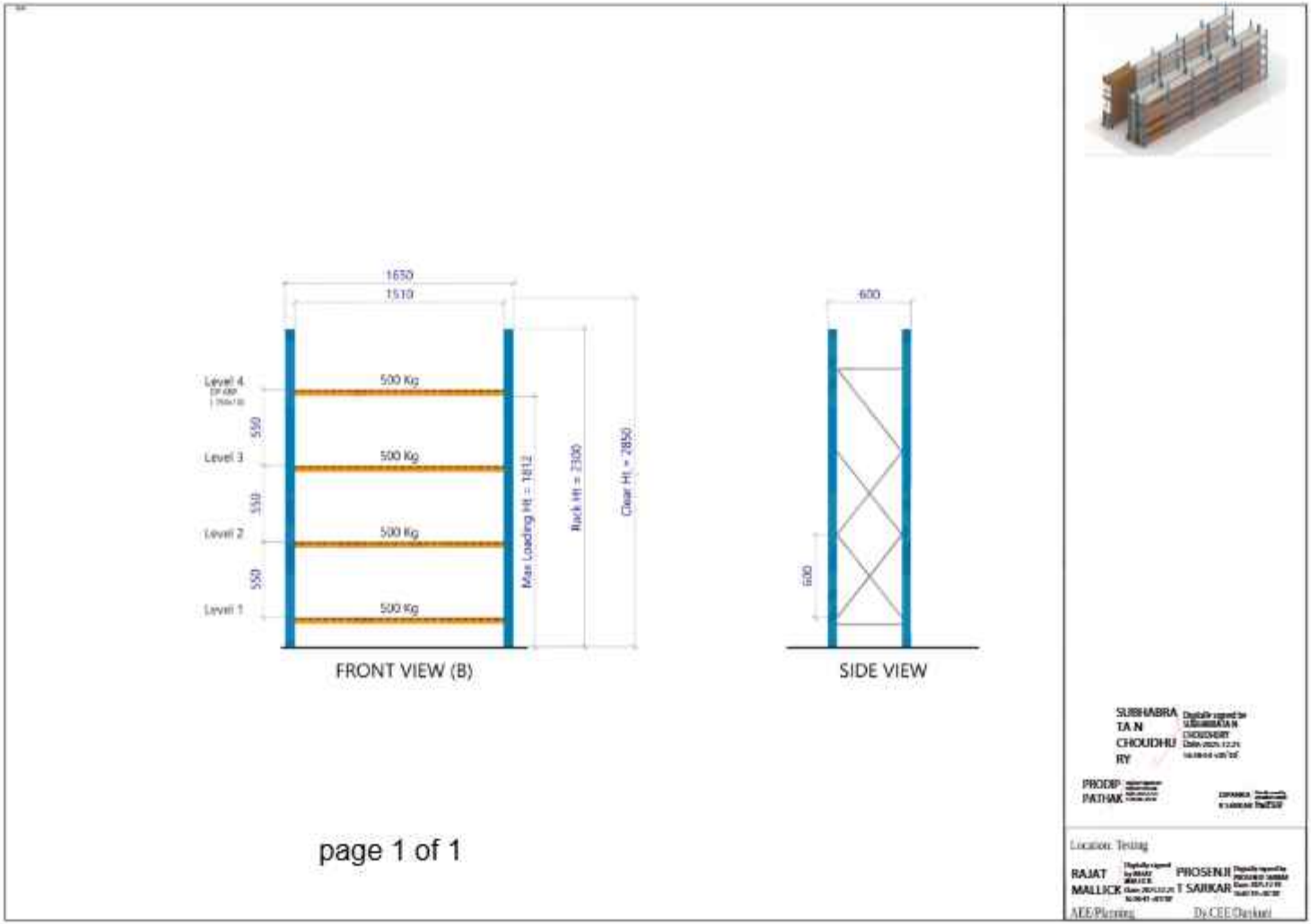
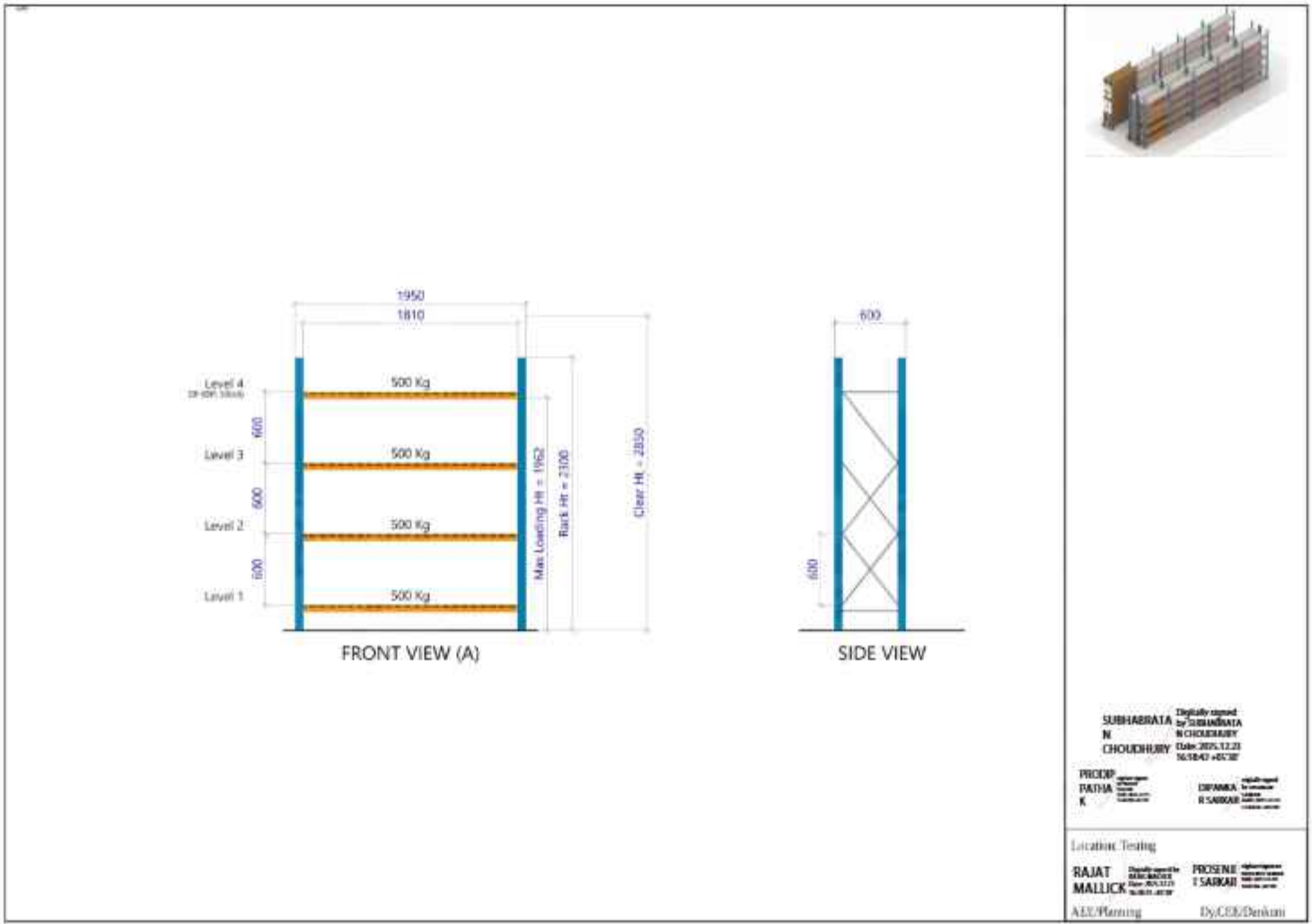
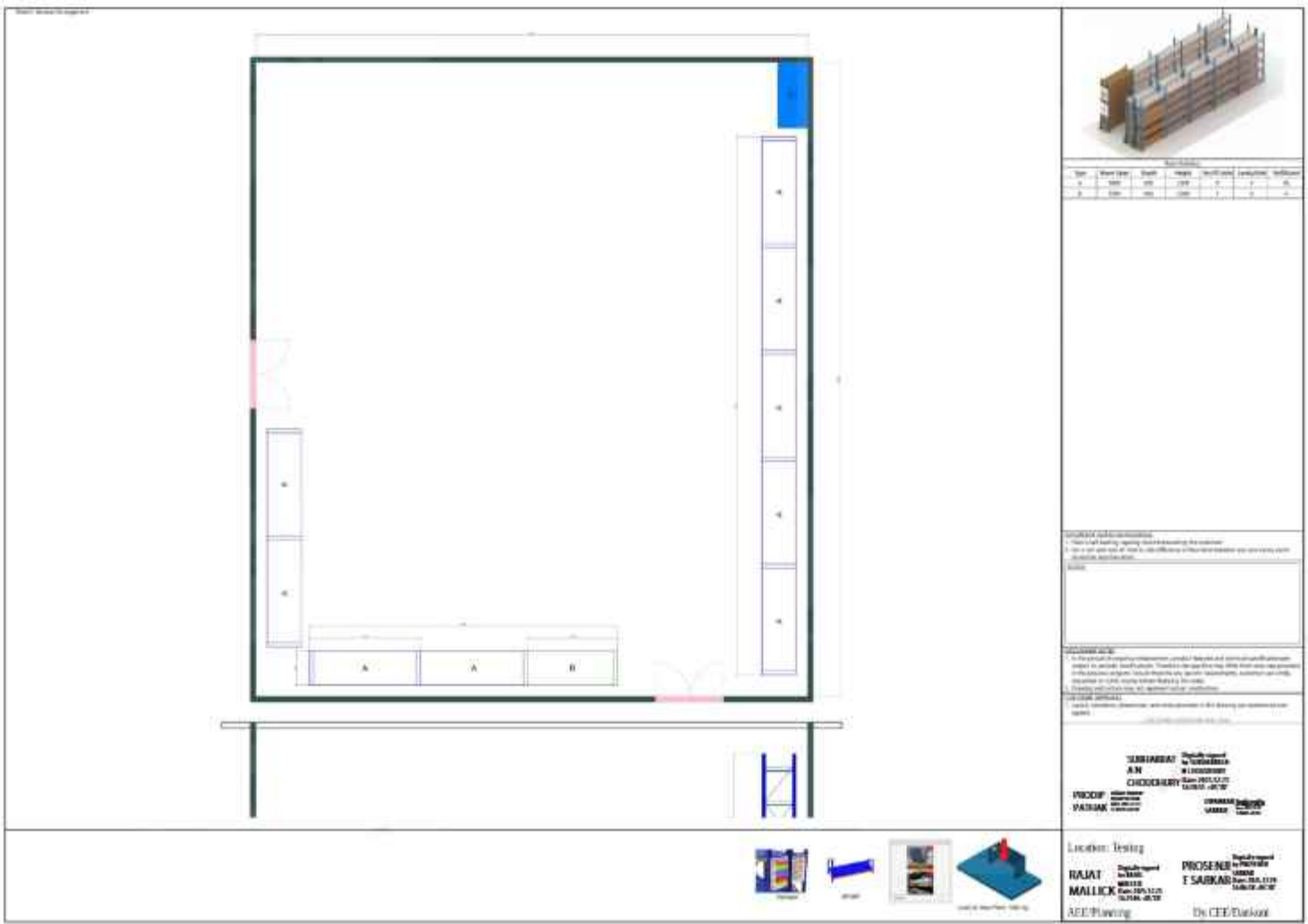



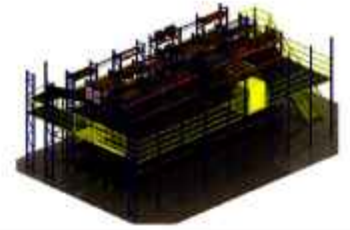
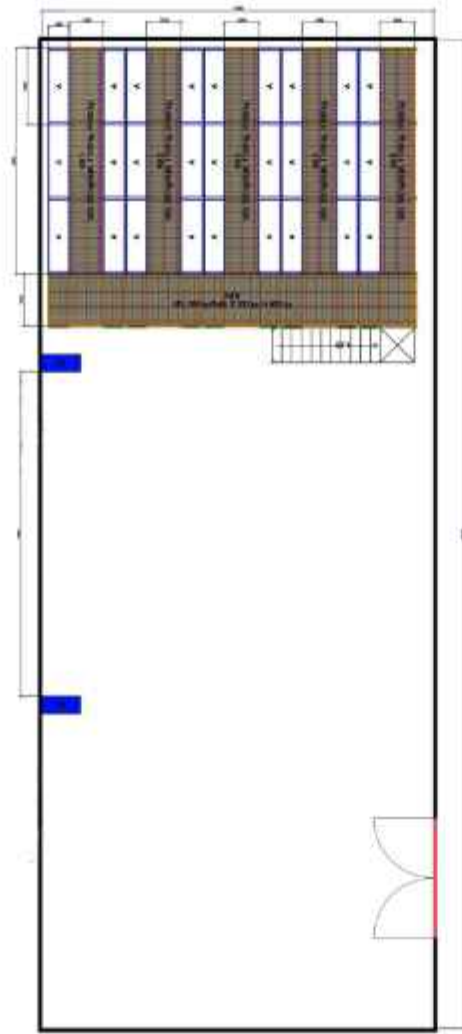

Rack System					
Type	Main Span	Depth	Height	No. of Levels	Load Capacity

A	2100	600	4000	27	6	102
---	------	-----	------	----	---	-----

**NOTES:**  
1. Floor load bearing capacity should be ascertained by the customer.  
2. For a non-grid size of 1000 mm, the difference in floor level between any two runway points should be less than 5 mm.

**DISCLAIMER:**  
1. In the event of ongoing enhancement, product features and technical specifications are subject to periodic modifications. Therefore the specific may differ from what was provided in the previous projects. Should there be any specific requirements, customers are kindly requested to notify us before finalizing the order.  
2. Drawing and Bill of Materials may not represent actual construction.

**DISCLAIMER:**  
1. Layout, elevations, dimensions, and notes provided in this drawing are understood and agreed.

CUSTOMER SIGNATURE AND SEAL

Digitally signed by  
SUBHABRA TA N  
CHOUHDHURY  
Date: 2025.12.23  
16:14:49 +05'30'

PRODIP PATHAK  
Digitally signed by  
PRODIP PATHAK  
Date: 2025.12.23  
16:08:17 +05'30'

DIPANKA R SARKAR  
Digitally signed by  
DIPANKA R SARKAR  
Date: 2025.12.23  
17:11:58 +05'30'

Location: Non-Stock Room

RAJAT MALLICK  
Digitally signed by  
RAJAT MALLICK  
Date: 2025.12.23  
16:11:58 +05'30'

PROSENIT T SARKAR  
Digitally signed by  
PROSENIT T SARKAR  
Date: 2025.12.23  
16:11:58 +05'30'

AEE/Planning

Dy.CEE/Dankuni

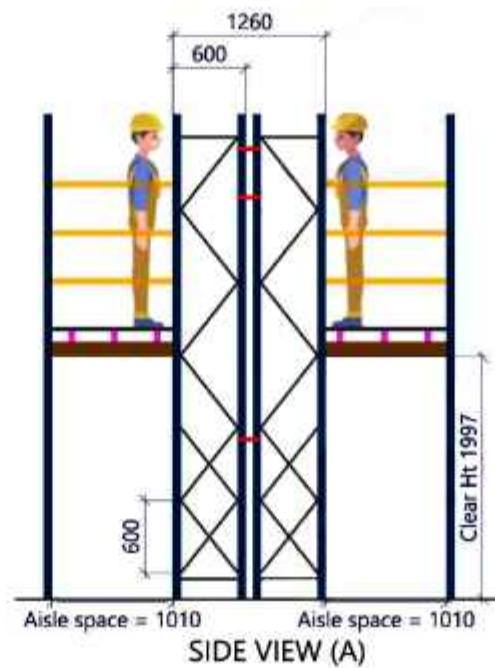
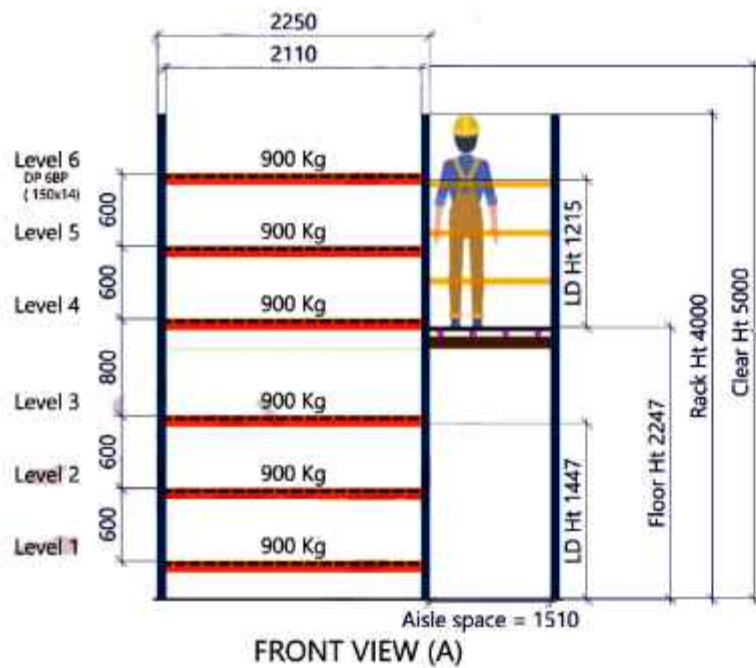
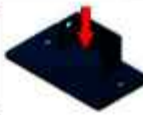

#	Length	Width
AS.1	6000	1010
AS.2	6000	1010
AS.3	6000	1010
AS.4	6000	1010
AS.5	6000	1010
AS.6	6000	1010

Digitally signed by  
SUBHABRA TA N  
CHOUHDHURY  
Date: 2025.12.23  
16:14:49 +05'30'

PRODIP PATHAK  
Digitally signed by  
PRODIP PATHAK  
Date: 2025.12.23  
16:08:17 +05'30'

DIPANKA R SARKAR  
Digitally signed by  
DIPANKA R SARKAR  
Date: 2025.12.23  
17:11:58 +05'30'

Location: Non-Stock Room

RAJAT MALLICK  
Digitally signed by  
RAJAT MALLICK  
Date: 2025.12.23  
16:11:58 +05'30'

PROSENIT T SARKAR  
Digitally signed by  
PROSENIT T SARKAR  
Date: 2025.12.23  
16:11:58 +05'30'

AEE/Planning

Dy.CEE/Dankuni

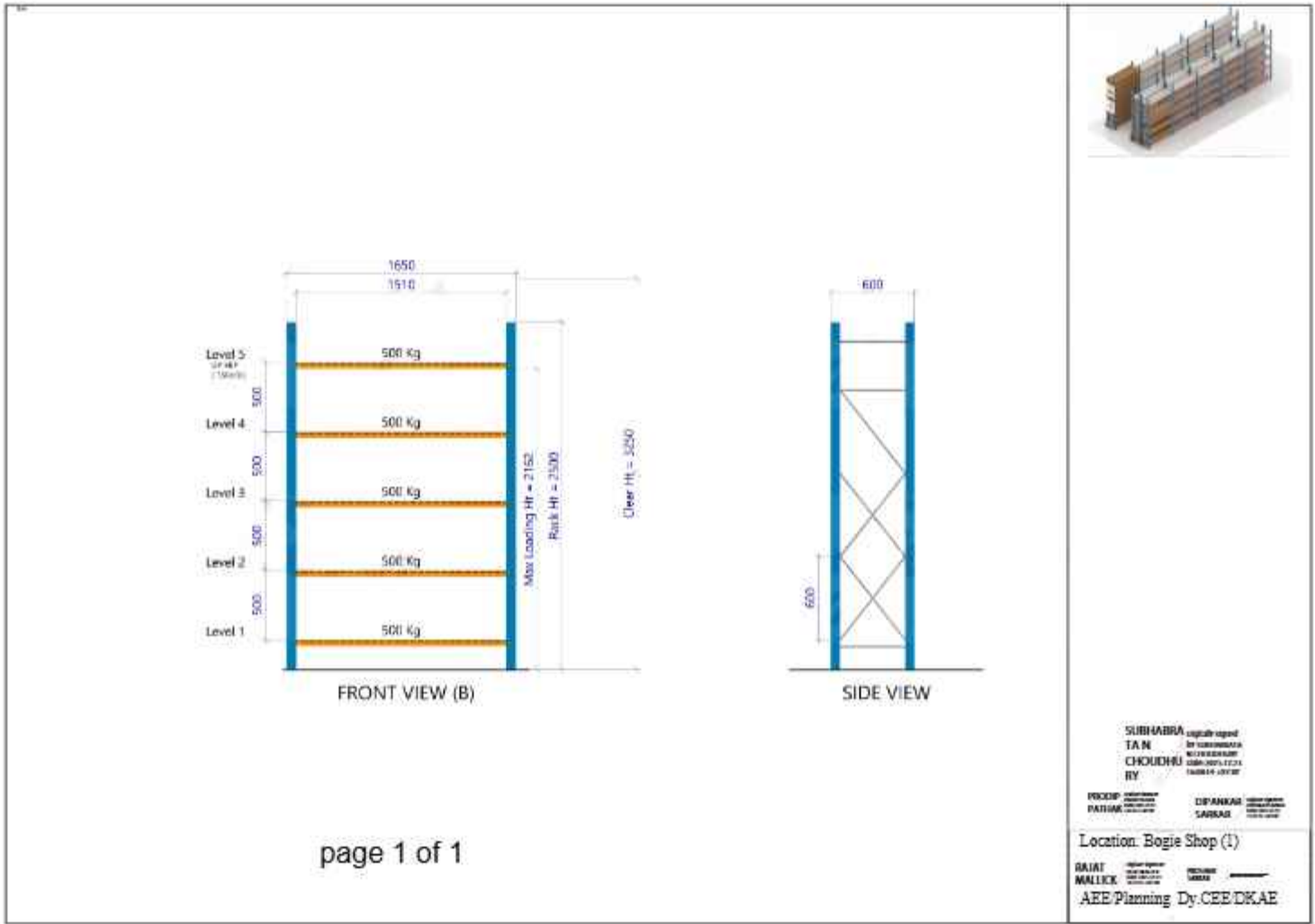
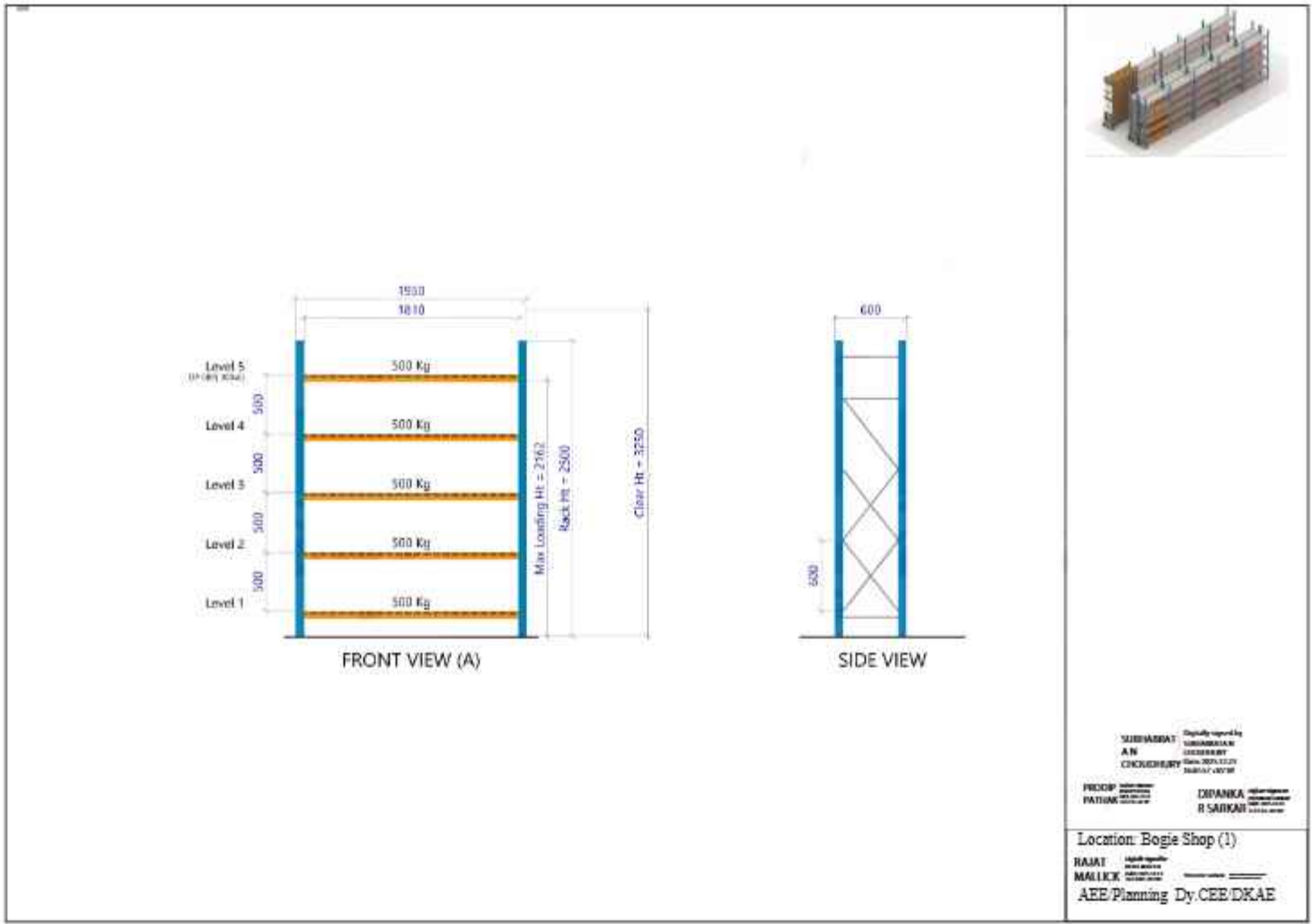
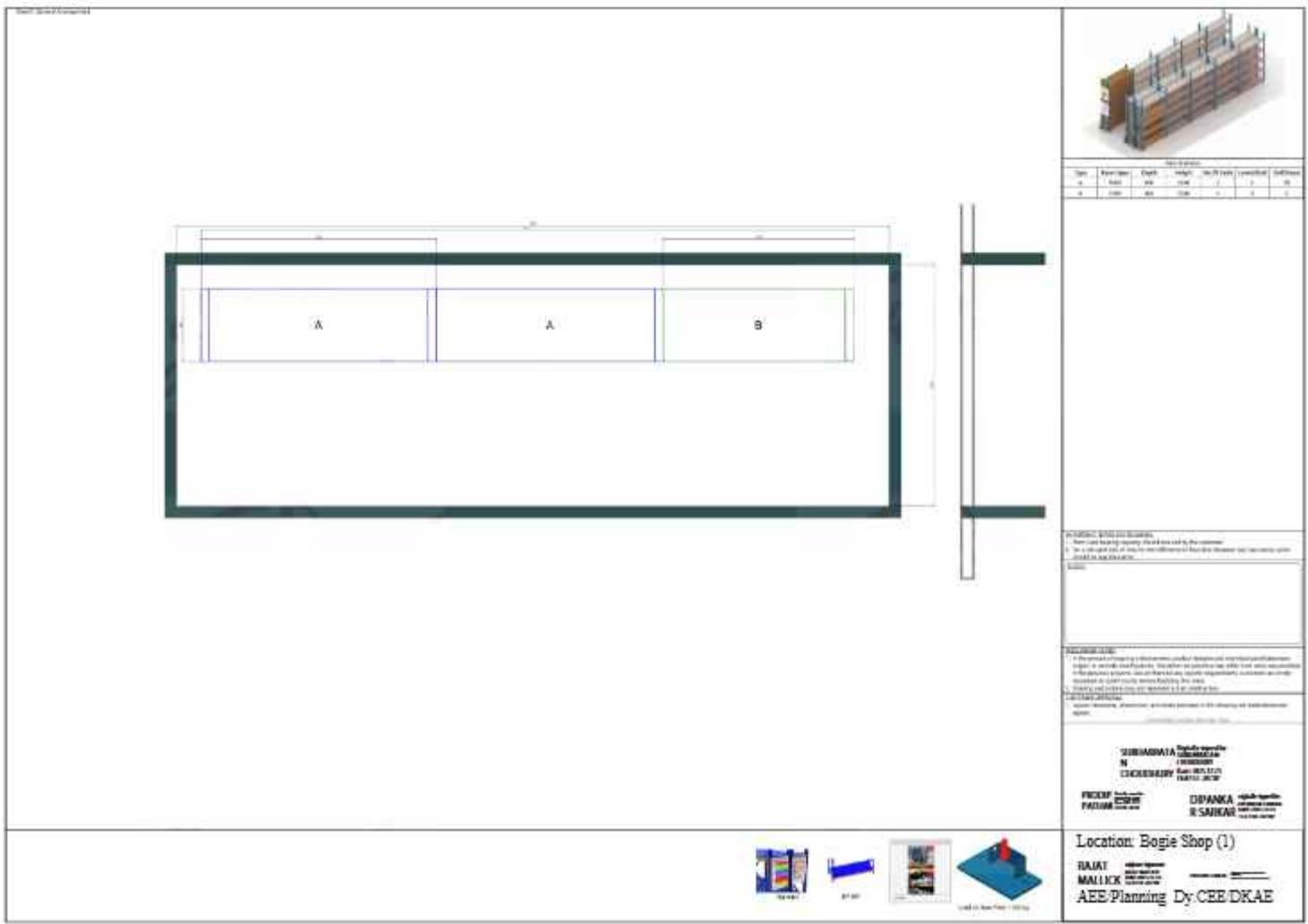





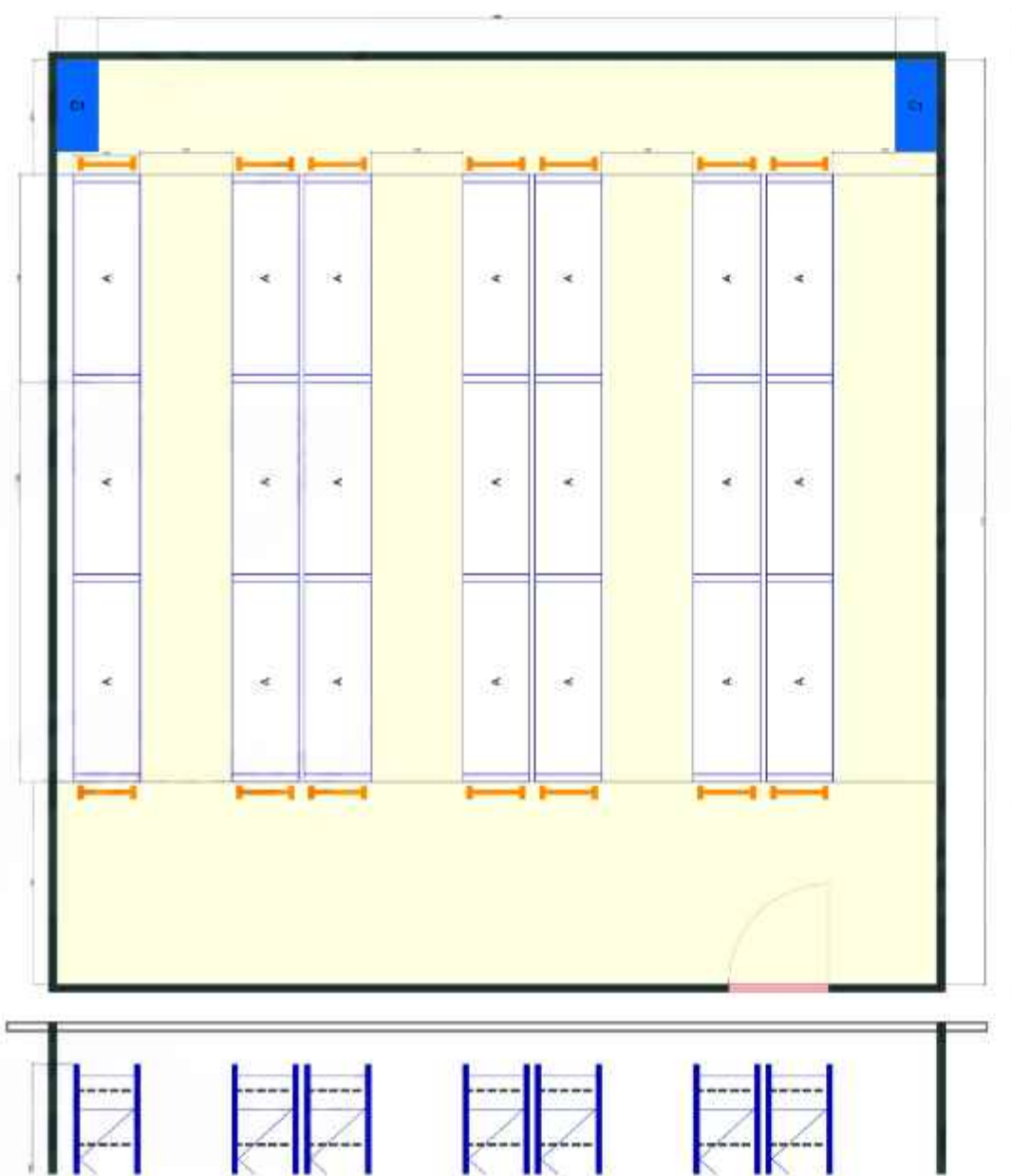

Rack Details				
Type	Beam Type	Depth	Height	No. of Units
A	200	800	2500	21

Rack Details	
Net Area (sqm)	1000
Net Area (sqm)	1000
Max. Total Weight (kg)	1000
Capacity (kg/m²)	1000

The customer should ensure that the racks are properly installed and maintained. The racks should be checked regularly for any damage or wear. The racks should be kept clean and free of debris. The racks should be kept in good condition at all times.

1. The racks should be checked regularly for any damage or wear. The racks should be kept clean and free of debris. The racks should be kept in good condition at all times.

2. The racks should be checked regularly for any damage or wear. The racks should be kept clean and free of debris. The racks should be kept in good condition at all times.

3. The racks should be checked regularly for any damage or wear. The racks should be kept clean and free of debris. The racks should be kept in good condition at all times.

4. The racks should be checked regularly for any damage or wear. The racks should be kept clean and free of debris. The racks should be kept in good condition at all times.

5. The racks should be checked regularly for any damage or wear. The racks should be kept clean and free of debris. The racks should be kept in good condition at all times.

6. The racks should be checked regularly for any damage or wear. The racks should be kept clean and free of debris. The racks should be kept in good condition at all times.

7. The racks should be checked regularly for any damage or wear. The racks should be kept clean and free of debris. The racks should be kept in good condition at all times.

8. The racks should be checked regularly for any damage or wear. The racks should be kept clean and free of debris. The racks should be kept in good condition at all times.

9. The racks should be checked regularly for any damage or wear. The racks should be kept clean and free of debris. The racks should be kept in good condition at all times.

10. The racks should be checked regularly for any damage or wear. The racks should be kept clean and free of debris. The racks should be kept in good condition at all times.

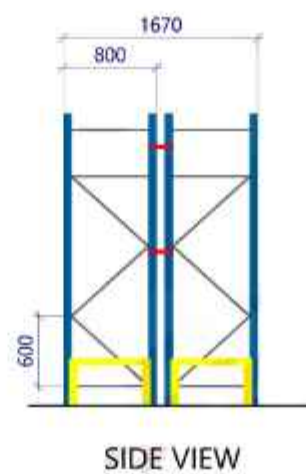
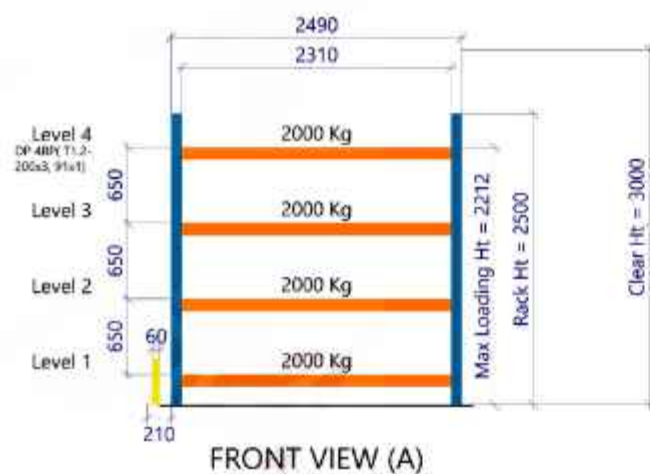

**SUBHABRATA N CHOUDHURY**  
Digitally signed by SUBHABRATA N CHOUDHURY  
DN: cn=SUBHABRATA N CHOUDHURY, o=IRBPS-CRIS, email=SUBHABRATA.N.CHOUDHURY@IRBPS-CRIS.COM

**PRODIP PATHAK**  
Digitally signed by PRODIP PATHAK  
DN: cn=PRODIP PATHAK, o=IRBPS-CRIS, email=PRODIP.PATHAK@IRBPS-CRIS.COM

**DIPANKA R SARKAR**  
Digitally signed by DIPANKA R SARKAR  
DN: cn=DIPANKA R SARKAR, o=IRBPS-CRIS, email=DIPANKA.R.SARKAR@IRBPS-CRIS.COM

**RAJAT MALLICK**  
Digitally signed by RAJAT MALLICK  
DN: cn=RAJAT MALLICK, o=IRBPS-CRIS, email=RAJAT.MALLICK@IRBPS-CRIS.COM

**PRODIP PATHAK**  
Digitally signed by PRODIP PATHAK  
DN: cn=PRODIP PATHAK, o=IRBPS-CRIS, email=PRODIP.PATHAK@IRBPS-CRIS.COM

**SARABJIT SARKAR**  
Digitally signed by SARABJIT SARKAR  
DN: cn=SARABJIT SARKAR, o=IRBPS-CRIS, email=SARABJIT.SARKAR@IRBPS-CRIS.COM

**PRODIP PATHAK**  
Digitally signed by PRODIP PATHAK  
DN: cn=PRODIP PATHAK, o=IRBPS-CRIS, email=PRODIP.PATHAK@IRBPS-CRIS.COM





Rack Details						
Type	Beam Span	Depth	Height	No. of Units	Load Capacity	No. of Levels
A	1000	600	2100	10	5	25

**IMPORTANT NOTE ON FLOORING:**

1. Floor load bearing capacity should be ensured by the customer.

2. For a single unit size of 1000x600, the difference in floor level between any two units shall not be less than 10mm.

**NOTES:**

**DISCLAIMER NOTE:**

1. In the event of ongoing enhancement, product features and technical specifications subject to periodic modifications. Therefore the specific may differ from what was provided in this document. Should there be any specific requirements, customer are kindly requested to notify during before finalizing the order.

2. Drawing and picture may not represent actual product design.

**OVERALL APPROVAL:**

1. Layout, dimensions, dimensions, and notes provided in this drawing are substantial and agreed.

**SUBHABRATA N CHAUDHURY** Digitally signed by SUBHABRATA N CHAUDHURY Date: 2025.12.23 16:12:01 +05'30'

**PRODIP PATHAK** Digitally signed by PRODIP PATHAK Date: 2025.12.23 16:12:01 +05'30'

**DIPANKAR SARKAR** Digitally signed by DIPANKAR SARKAR Date: 2025.12.23 16:12:01 +05'30'



Location: Substation Room (ERS)

**RAJAT MALLIK K** Digitally signed by RAJAT MALLIK K Date: 2025.12.23 16:12:01 +05'30'

**PROSENJE T SARKAR** Digitally signed by PROSENJE T SARKAR Date: 2025.12.23 16:12:01 +05'30'

AEE/Planning Dy.CEE/Danloun

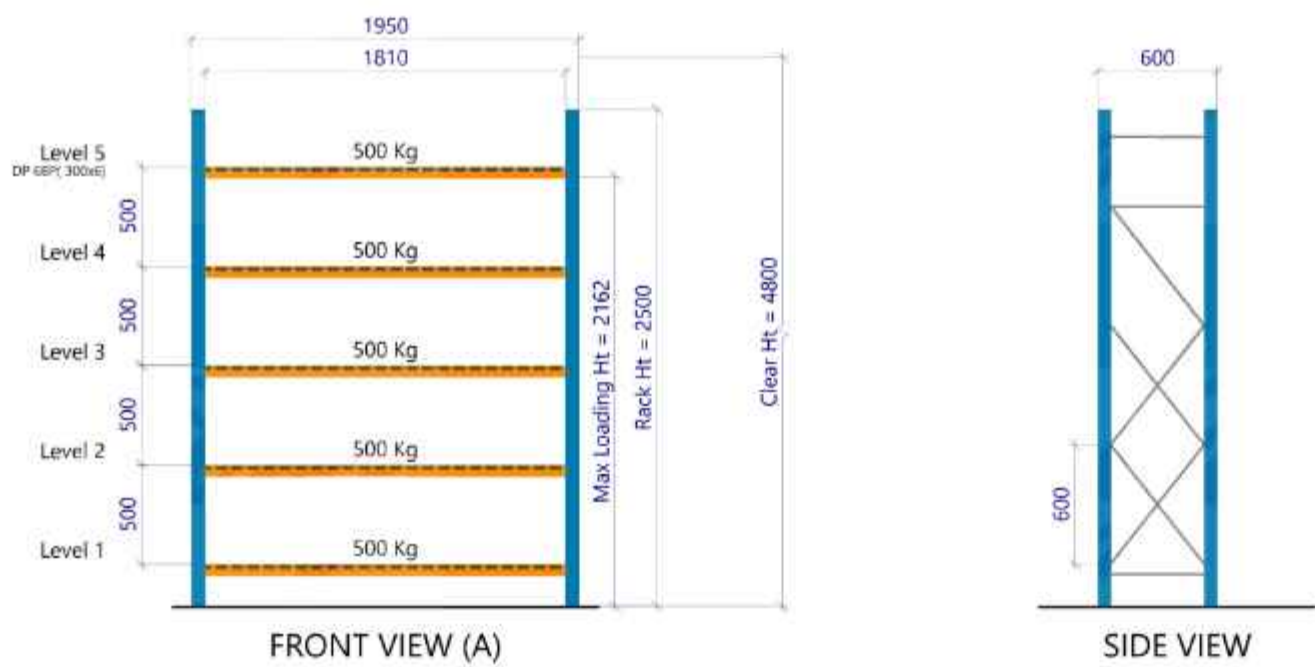

**SUBHABRATA N CHAUDHURY** Digitally signed by SUBHABRATA N CHAUDHURY Date: 2025.12.23 16:12:01 +05'30'

**PRODIP PATHAK** Digitally signed by PRODIP PATHAK Date: 2025.12.23 16:12:01 +05'30'

**DIPANKAR SARKAR** Digitally signed by DIPANKAR SARKAR Date: 2025.12.23 16:12:01 +05'30'

Location: Substation Room (ERS)

**RAJAT MALLIK K** Digitally signed by RAJAT MALLIK K Date: 2025.12.23 16:12:01 +05'30'

**PROSENJE T SARKAR** Digitally signed by PROSENJE T SARKAR Date: 2025.12.23 16:12:01 +05'30'

AEE/Planning Dy.CEE/Danloun

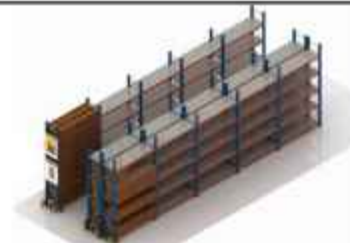
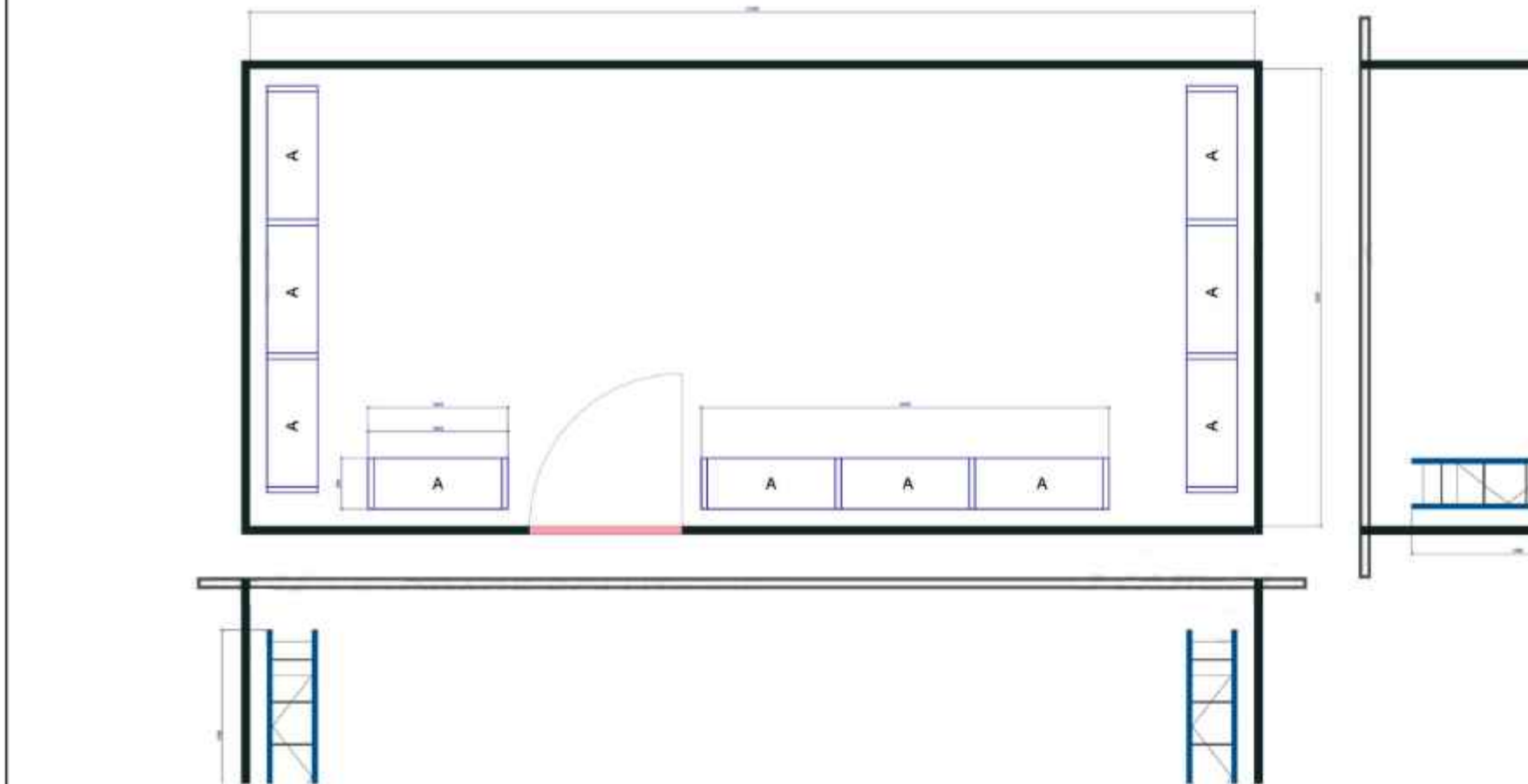

Rack System					
Type	Beam Span	Depth	Height	No. of Units	Level/Unit

A	1500	3000	2500	05	10
---	------	------	------	----	----

**REVISIONS/NOTES/REMARKS:**  
1. Floor load bearing capacity should be ensured by the customer.  
2. For a max grid size of 1500mm, the difference in floor level between any two supply points should be less than 10mm.

**DISCLAIMER NOTE:**  
1. In the period of ongoing enhancement, product features and technical specifications are subject to periodic modifications. Therefore the specific may differ from what was provided in the previous projects. Should there be any specific requirements, customers are kindly requested to notify us before finalizing the order.  
2. Drawing and picture may not represent actual construction.

**CUSTOMER APPROVAL:**  
1. Layout, dimensions, dimensions, and scale provided in this drawing are understood and agreed.  
2. CUSTOMER SIGNATURE LINE (NOT SIGN)

SUBHABRAT  
A N  
CHOUDHURY

PRODIP  
PATHAK

DIPANKAR  
SARKAR



Location: Bogie Shop (2)  
AEE Planning: Dy. CEE Darbhanga

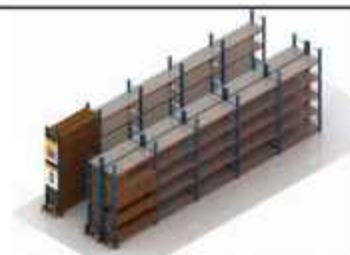
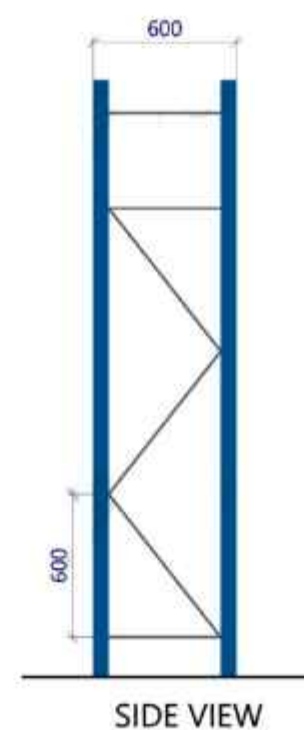
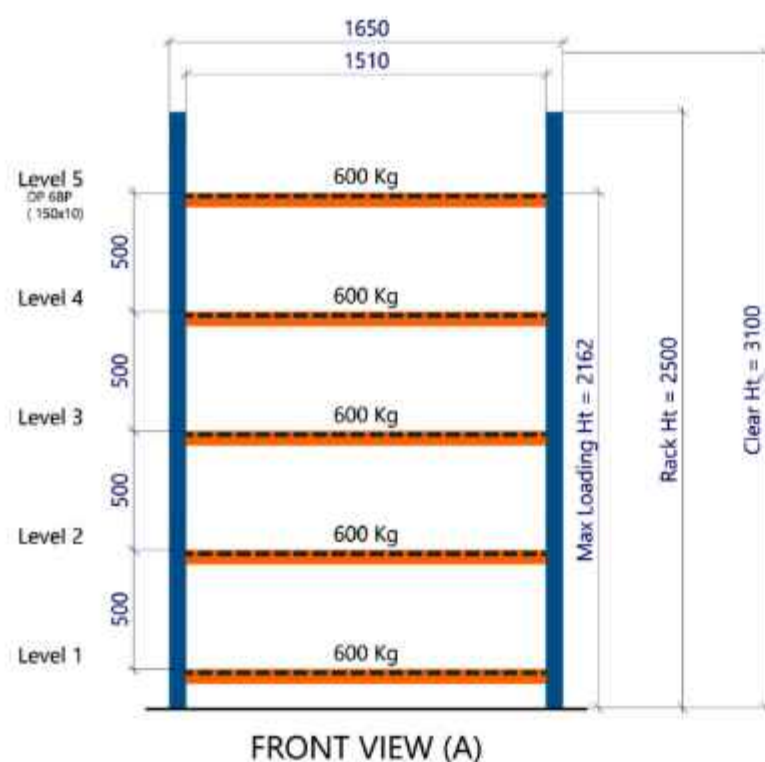

SUBHABRAT  
A N  
CHOUDHURY

PRODIP  
PATHAK

DIPANKAR  
R SARKAR

Location: Bogie Shop (2)  
AEE Planning: Dy. CEE Darbhanga