

FORM XVII							
INFRINGEMENT OF MAXIMUM AND MINIMUM DIMENSIONS							
DIVISION: TIRUCHIRAPPALLI					RAILWAY: SOUTHERN RAILWAY		
Section: MAYILADUTURAI - THANJAVUR SECTION (MAIN LINE)						Gauge: 1676mm	
Sl No	Location		Name of Structures which Infringe	Prescribed Maximum and Minimum Dimensions	Existing Actual Dimension	Amount of Infringement	Particulars of Sanctions to Infringe & Remarks
	Division and Section	Kilometrage					
*N/L INFRINGEMENT TO IRSD AT TIRUNAGESWARAM YARD							

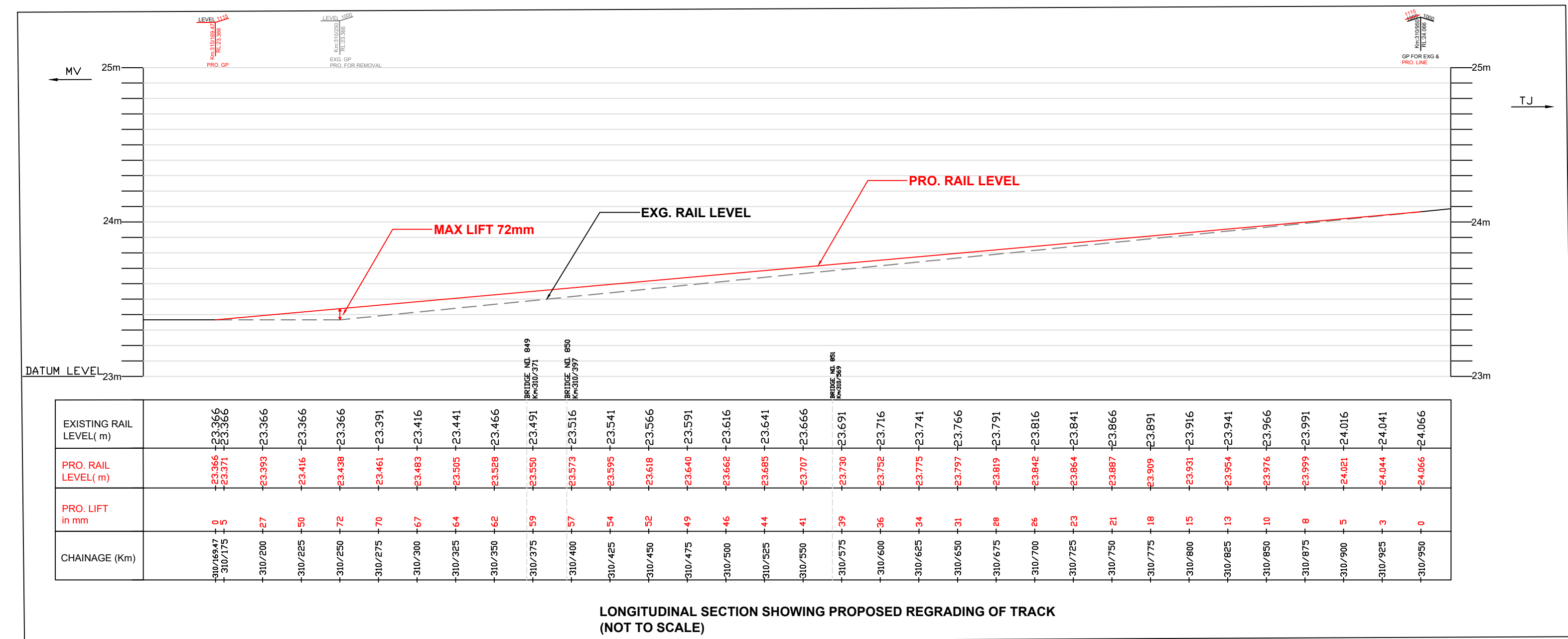
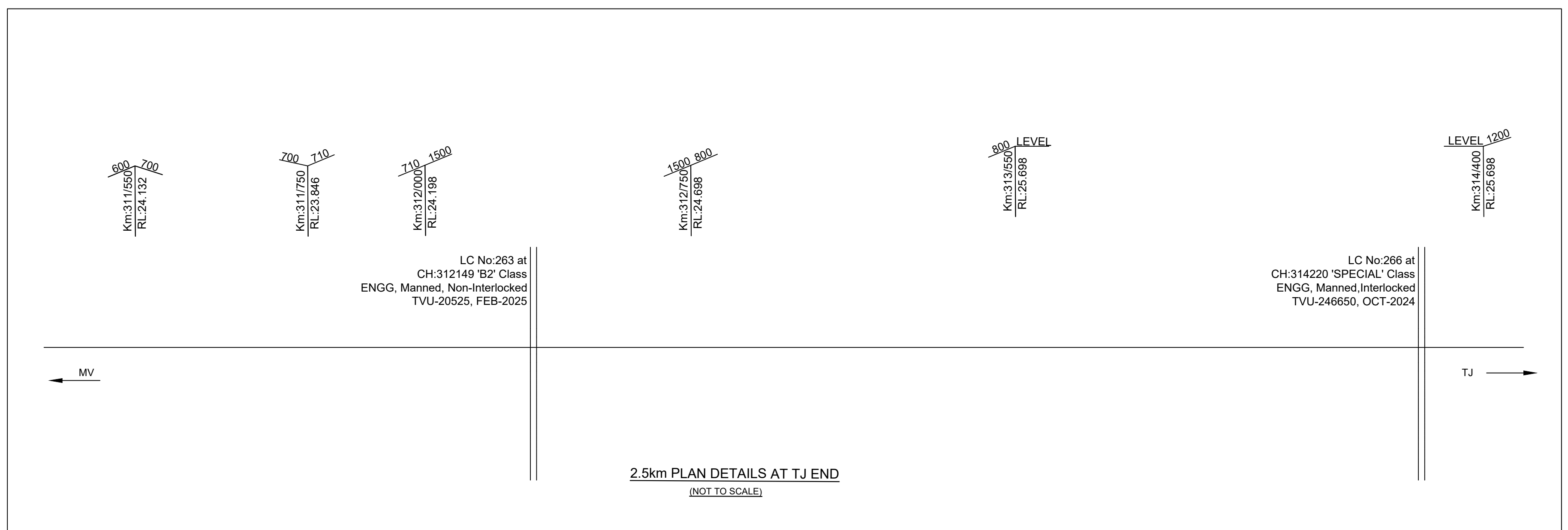


PROPOSED PERMANENT WAY DETAILS

1. LOOP LINE -60KG CLASS - I FLAT FOOTED RAILS ON PSC MONO BLOCK SLEEPERS 1660 Nos. Over 300mm BALLAST CUSHION.
2. POINTS & CROSSINGS ARE OF IRS TYPE WITH CURVED SWITCHES CMS CROSSING MADE OF 60KG/M FLAT FOOTED RAILS WITH MONO BLOCK SLEEPERS .

APPROVED	
JED&D/LCW	
AXENW&S	
DYCE/PLG	
CTPM	
CSTE-PROJECTS	
CE/P&D AND WORKS	

<b>NOTE:-</b>	<b>SRT- FOLLING MARK</b>
	<b>6'CS - CLEAR STAND</b>
	<b>7'CH - CHAINGE.</b>
1. THIS PLAN IS PREPARED BASED ON FIELD MEASUREMENTS TAKEN FROM SITE.	
2. ALL THE MEASUREMENTS ARE IN METRES UNLESS OTHERWISE SPECIFIED.	
3. CHAINAGE OF EXG SR's TO BE VERIFIED AT SITE BEFORE EXECUTION.	
4. THE LEVELS IN ESP MUST BE VERIFIED BEFORE EXECUTION.	
5. AUTHENTIC LAND PLANS SHOULD BE REFERRED FOR PROPER VERIFICATION OF LAND BOUNDARY INDICATED ON THIS PLAN.	
6. PASSENGER AMENITIES SHALL BE PROVIDED AS PER RAILWAY BOARD LETTER NO.20.18/MS/PAY0306. dt. 09.04.2018 AND ITS AMENDMENTS & PASSENGER AMENITIES IN THE STATION YARD FOR DIFFERENTLY ABLED PERSONS HAVE TO BE PROVIDED AS PER RAILWAY BOARD VIDE LETTER NO. 20.19/STN. DE/13/06/PCWP/DPWS, dt.25.11.2022 AND LATEST BOARD LETTERS SHALL BE FOLLOWED.	
7. MINIMUM HORIZONTAL CLEARANCE FROM CENTRE OF TRACK TO ANY STRUCTURE (ESPECIALLY FOR FOUNDATIONS OF SIGNAL, POSTINGE MAST/STRETAINING WALL) (OTHER THAN PLATFORM AREA) SHALL BE MAINTAINED AS PER PARA NO.11 CHAPTER-II OF ISRO	
8. INFOSINGE OR MASTS / PORTALS TO BE REPLACED SUITABLY WITHOUT INFRINGING ISRO PROVISIONS.	
9. ALL STANDARD AND CONVENTIONAL APPROVED DRAWINGS SHALL BE ADOPTED FOR VARIOUS PASSENGER AMENITIES, TRACK WORK BRIDGE WORKS, BUILDING WORKS, SAT WORKS, ELECTRICAL WORKS ETC. UNLESS OTHERWISE SPECIFIED.	
10. SUITABLE FACILITY FOR DIVYANGAN FOR ACCESSING PLATFORM SHALL BE ENSURED.	
12. PRO. GOODSHED AT KUMBAKONAM YARD IS RELOCATED TO TRIUNAGESVARAM YARD.	

CERTIFIED THAT THE DETAILS  
SUCH AS YARD LAYOUT, GRADES WITH RAIL LEVELS, C/S,  
CHAINAGES OF EXISTING ENGINEERING FEATURES ETC. AS  
INDICATED IN THE PLAN ARE AS AVAILABLE AT SITE.

RAVIKUMAR V  
signed by R  
Date: 202  
10:35:46  
Sr.DENIE

PERMANENT WAY DETAILS.

PROJECT ID: 10.05.16.25.3.30.005			
SOUTHERN RAILWAY - PRINCIPAL CHIEF ENGINEER'S OFFICE			
PREPARED BY- TURUCHCHIRAPPALLI DIVISION			
Prepared by D.Saravanan	MAYILADUTURAI - THANJAVUR SECTION (MAIN LINE)	TIRUNAGESWARAM YARD	
		CONVERSION OF TIRUNAGESWARAM HALT STATION INTO CROSSING STATION AND PROPOSED GOODS YARD	
		SRDEN-EAST-TPUJ	RAVIKUMAR V Digitally signed by RAVIKUMAR Date:2026.02.18 10:36:26 +05'30'
		SRDEN-CO-ORD.TPUJ	PERUMAL NANDALAI Digitally signed by PERUMAL NANDALAI Date:2026.02.18 11:53:50 +05'30'
		SRDEE-TRD-TPUJ	CHEVURU RAVI KUMAR Digitally signed by CHEVURU RAVI KUMAR Date:2026.02.18 10:52:48 +05'30'
		SRDCM.TPUJ	R P RATHIPREYA Digitally signed by R P RATHIPREYA Date:2026.02.18 12:57:47 +05'30'
CHECKED BY: USE(DD)TPUJ A.Venkata Ganesh	SCALE 1:1000	SRDSTE.TPUJ	GURRAN KOTESWARA RAO Digitally signed by GURRAN KOTESWARA RAO Date:2026.02.18 12:02:02 +05'30'
		SRDROM.TPUJ	INDIRAJITH A Digitally signed by INDIRAJITH A Date:2026.02.17 7:38:47 +05'30'
		DIM-TPUJ	BALAK RAM NEGI Digitally signed by BALAK RAM NEGI Date:2026.02.18 13:09:13 +05'30'
PCOE DRG NO: TRM/2		PLAN No:-1482A1-TRM-55-026	