

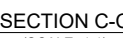

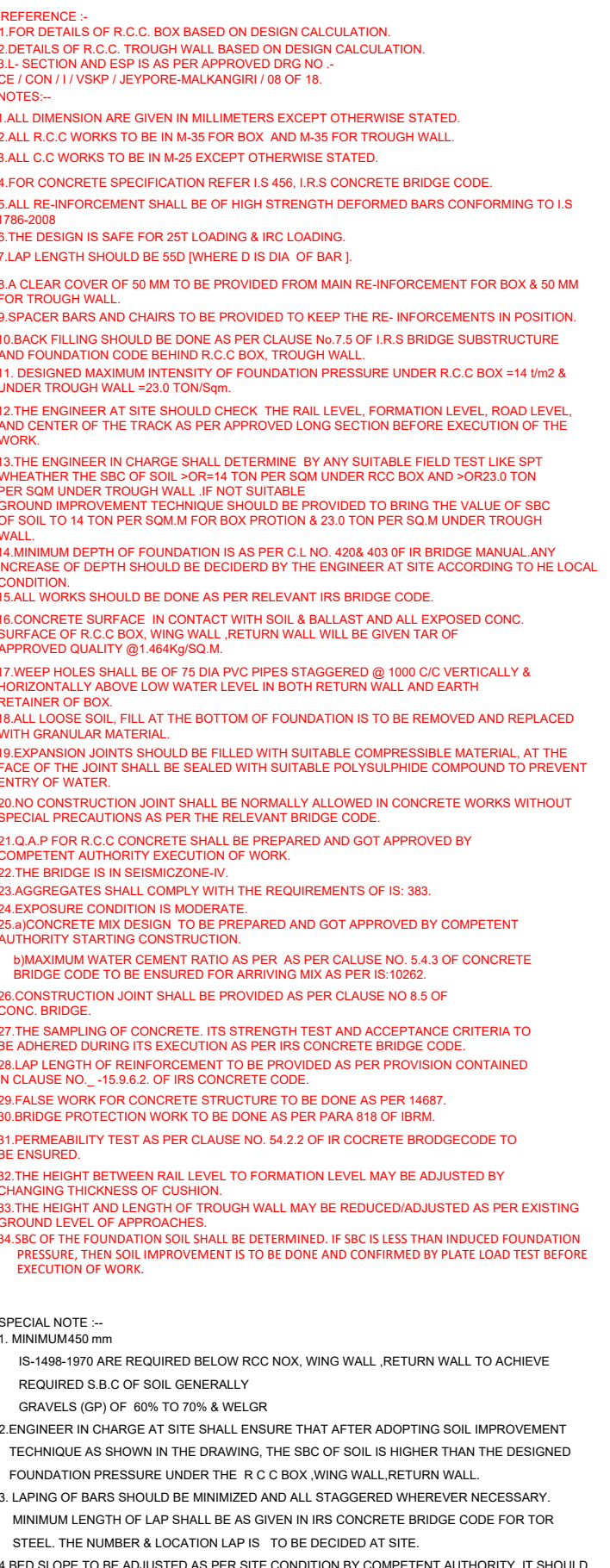

SECTION C-C

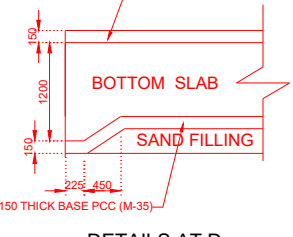
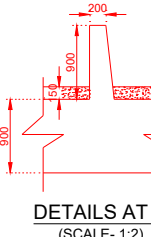
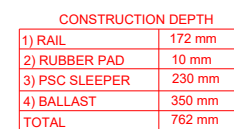

ML-INORGANIC AND SILTY CLAY OF MEDIUM PLASTICITY SM-POORLY GRADED MEDIUM SILTY SAND CALCULATED SBC VALUE OF SOIL AS PER REPORT IS 25.00 kN/m <sup>2</sup>	ML-INORGANIC AND SILTY CLAY OF MEDIUM PLASTICITY SM-POORLY GRADED MEDIUM SILTY SAND CALCULATED SBC VALUE OF SOIL AS PER REPORT IS 25.00 kN/m <sup>2</sup>
--	--

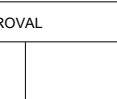

CE / CON-11 / VSKP / JEPORWA-MALKANGIRI / NEWBIO / 2014 / 2024			
STANDARD OF LOADING - RAILWAY / LOADING (25T-200R)			
<h1> <b>EAST COAST RAILWAY</b> </h1> <p>(CONSTRUCTION)</p>			
<h2> <b>WALTAIR</b> </h2>			
<b>BRNO-291</b>	<b>PROB BRIDGE</b> <b>LOCATION</b>	<b>1 X 7.5 X 8.0 M RCC BOXGIRDER</b> <b>CH 1041.570M</b>	
<b>PROPOSED BRIDGE NO-291 (CH 1041.570M) BETWEEN</b> <b>PANDERAMPAN-PAANCHATTI</b>			
<b>IN WALTAIR DIVISION OF EAST COAST RAILWAY</b>			
<b>CONSULTANTS:</b>			
		<b>M/s SATRA SERVICES AND CONSULTANTS PVT. LTD.</b> Corporate Office: 801, Capital Park, Image Centre Lane, Hi Tech City, Madhavaram, Hyderabad, Telangana - 500 081, India.	
<b>Prepared By:</b>			
		<b>M/s O B R A SERVICES PVT. LTD</b> Corporate Office: Plot No. 551, Chokkikulam, Near Mangal Mandir, For : Madhavaram, Madhavaram Road, Subbarayan, Madhavaram, Madhavaram - 500 081, Hyderabad, Telangana - 500 081, India. Email: info@obrasa.com, sales@obrasa.com Ph: 09049600176/09474250215	
<b>SHEET NO.</b>		<b>SHEET SIZE</b> <b>1200 X 900</b>	
<b>SCALE</b> <b>AS SHOWN</b>		<b>REVISION</b> <b>0</b>	
<b>DATE</b>		<b>ISSUE DATE</b>	
<input type="checkbox"/> TENDER	<input type="checkbox"/> PRELIMINARY	<input type="checkbox"/> INFORMATION	<input type="checkbox"/> APPROVAL
		<input type="checkbox"/> CONSTRUCTION	
			
<b>SARBANANDA PANDA</b>		<b>KARTIKESWAR MOHANTY</b>	
<b>PROJECT CHARGE</b>		<b>CHECKED BY</b>	
<b>DRAWN BY</b>		<b>DRAWN BY</b>	