

AS PER SAMPLE

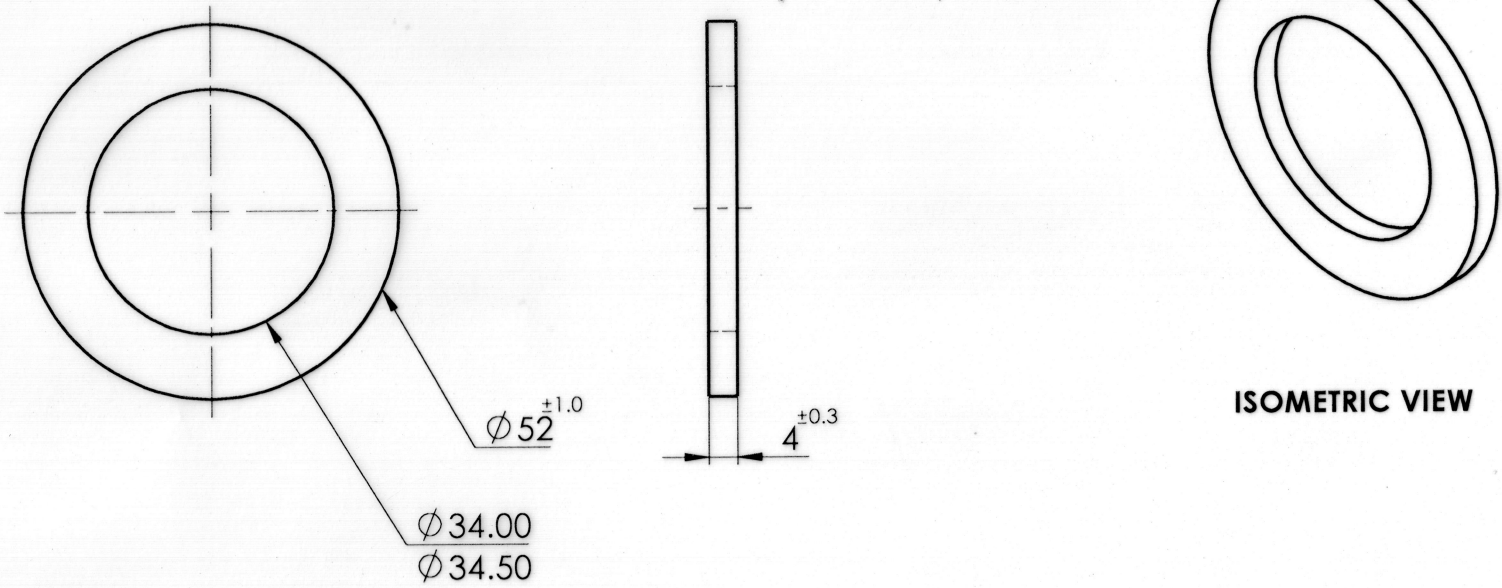

ISOMETRIC VIEW

NOTES:

1. ALL DIMENSIONS ARE IN MM.

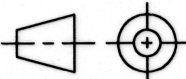
| - | DRIVE ROD INSULATION WASHER | Ø 52x4 | - | - | Nylon 66 (Natural Colour) | - | - |
|--|-----------------------------|--|--------------|------------|---------------------------|----------------|---------|
| QTY. | DESCRIPTION | DIMENSIONS | ITEM No. | REF. DRGS. | MATL.&SPEC | WT/UNIT IN KGS | REMARKS |
| SURFACE AREA IN Sq.M: | | | | DRAWN | | SANEESH E.S | |
| DRIVE ROD INSULATION WASHER | | | | CHECKED | SSE | R. Ramya | |
| | | | | VERIFIED | | | |
| SCALE : 2:1 | | DRG. No. : CWM 10323 | | APPD-APE | | | |
|  | | ALT. No. : | SHEET 1 OF 1 | A4 | C'SIGNED f CWM/S&T/PTJ | | |
| | | S & T WORKSHOP, SOUTHERN RAILWAY, PODANUR. | | | | | |