

NOTE

1. ALL DIMENSIONS IN M.M.
2. FOUNDATION SHOULD BE CAST PLASTERED WITH 1:4 CEMENT.
3. THE FOUNDATION SHOULD BE PLASTERED WITH 1:4 CEMENT.
4. ON ALL SIDES EARTH SHOULD BE RAMPED UP TO THE LEVEL SHOWN IN THE SKETCH.
5. FOUNDATION WITH MIXTURE OF CEMENT, SAND AND STONE CHIPS.

This dog should used for all future
Tender should also introduce in
Standard Schedule - page 88 of
- RSE/Con/ccc

20/11/2000

S. S. C. S. S. C.

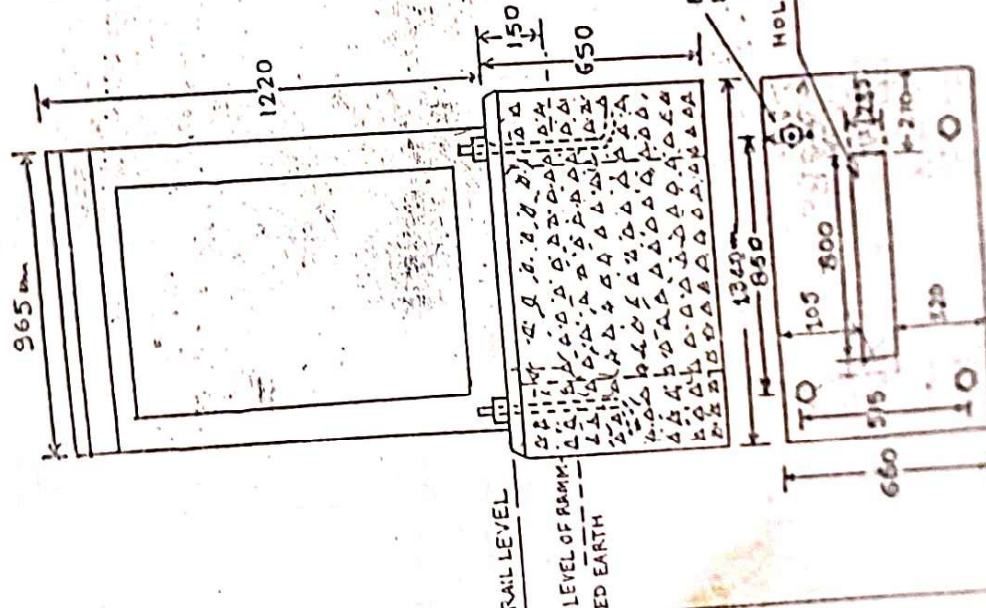

FOUNDATION BOLT 16x300=4 NOS
WITH NUT AND WASHER

SUPERSEDES DRG No. S & T - C-33 (ANG)

| APPROVED | CHECKED | DRAWN | FOUNDATION FOR APPARATUS CASE (SINGLE) | S.K. NO. |
|--------------------|--------------------|--------------------|--|----------------------|
| <i>[Signature]</i> | <i>[Signature]</i> | <i>[Signature]</i> | | S & T - C-6/98 (ANG) |

THIS DOC SHOULD BE USED ONLY IN TENDER
CASE NO. (S & T / CON/24, 1311 / CON/101,
(S & T / CON/102) & 1311 / CON/100.