

## TYPE V QUARTERS (PHASE II)

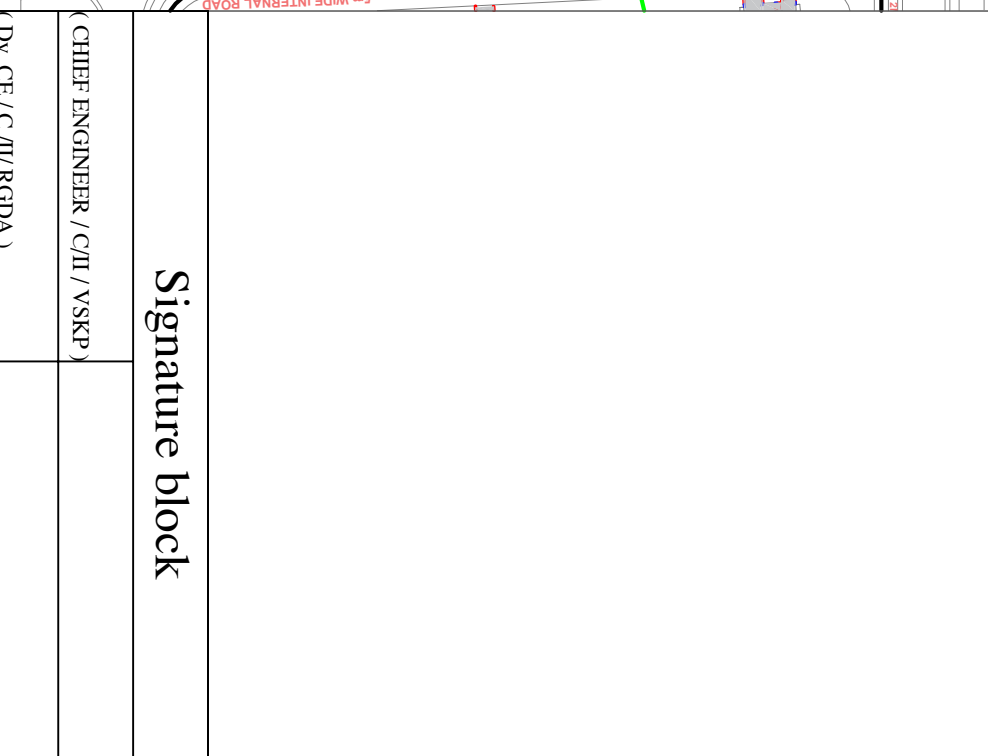
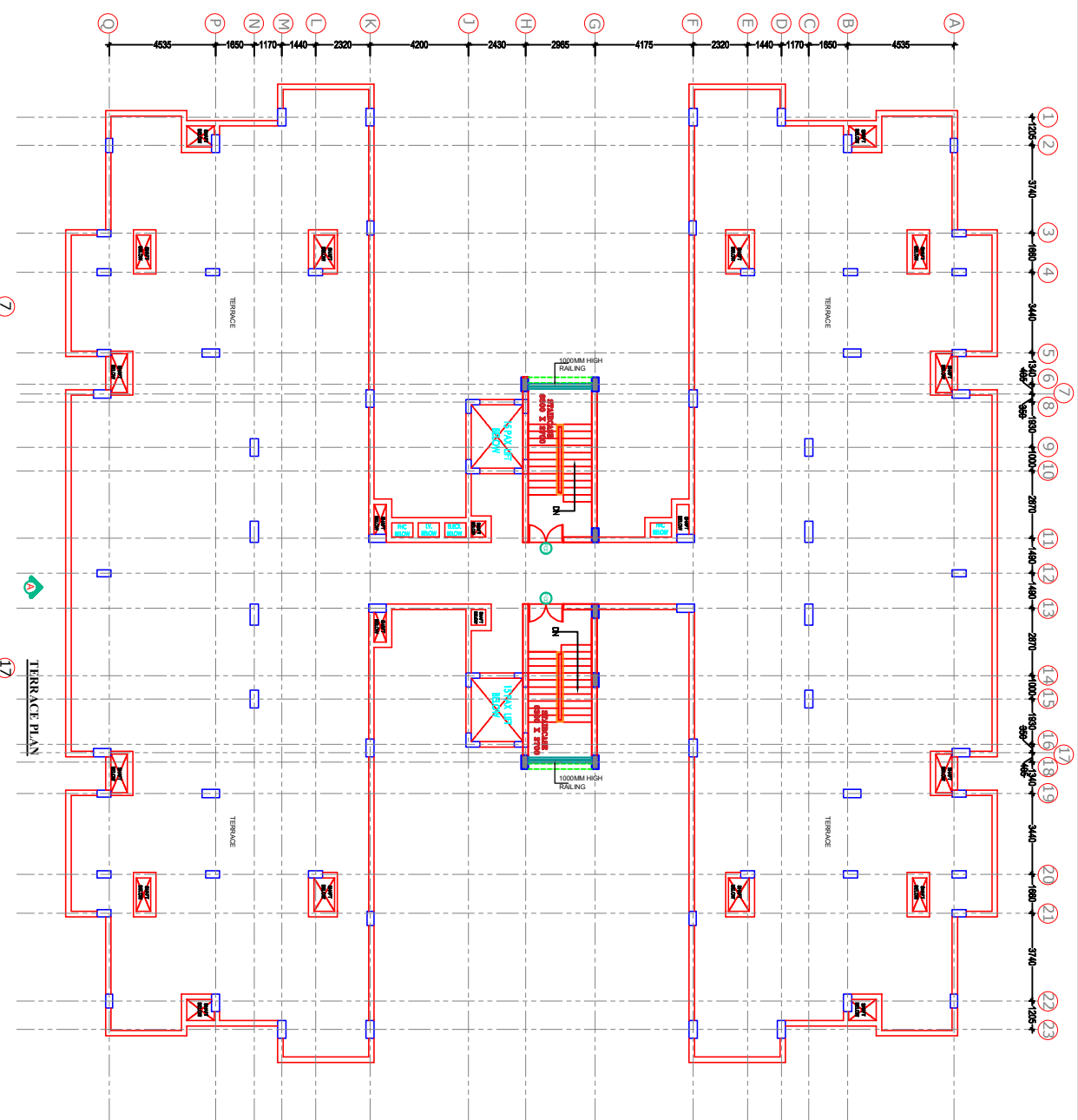

1. ALL WINDOWS SHALL BE PVC/C WITH GLAZING AND MASONRY TO D.E..
2. ALL DOORS SHALL BE PVC/C WITH GLAZING AND MASONRY TO D.E..
3. ALL FLOOR DOORS OF APPROVED DESIGN TO BE PROVIDED FOR BATH & WC.
4. DADO UP TO 200mm ABOVE ALL HEIGHT IN TOILETS AS STORM DRAIN DRAINING
5. HEIGHT OF THE DOOR-TOP IN KITCHEN SHALL BE 800mm FROM FFL AND BLACK
6. GRANTING S.S HAND RAILING OF 1000mm HEIGHT TO BE PROVIDED FOR ALL BALCONIES & STAIRCASES.
7. ALL DOOR FRAMES SHALL BE PROVIDED WITH TEAK, SAI, WOOD / WPC, AS PER SUSTAINABILITY SCHEDULE AND DESIGN OF ENGINEER-IN-CHARGE.
8. ALL DOORS SHOULD BE FACTORY MADE FLUSH DOOR WITH DECORATIVE LAMINATE PASTED ON BOTH SIDES.
9. ALL EXPOSED INTERNAL WALLS & CEILINGS SHALL BE FINISHED WITH EMULSION PAINT OF APPROVED SHADE OVER PUTTY SURFACE.
10. ALL ELECTRICAL & TELECOM WIRING SHOULD BE CONCEALED TYPE WITH MODULATED CONTROL FLEXURES.
11. ALL CONCEALED WATER SUPPLY PIPES SHOULD BE PVC/C AS PER IS 1579/2007.
12. ALL EXPOSED VERTICAL SERVICE PIPES SHOULD BE OF PVC/C CLASS-B TYPE.
13. ALL EXTERNAL SEWAGE PIPES SHOULD BE OF PVC/M-3 R/C HUME PIPE AS PER APPROVAL.
14. ALL R.C.C. WORKS SHOULD BE AS PER STRUCTURE DESIGN.
15. THE STRUCTURE SHALL BE DESIGNED IN ACCORDANCE WITH THE SBC REPORT.

28. ANY DISCREPANCY IS NOTED MAY BE BROUGHT TO THE NOTICE OF THE RESPECTIVE SUPERVISOR IN CHARGE.

29. WORKER INTIMATION TO BE GIVEN TO THE STEELER, A SCHEDULE FOR EXECUTION OF THE EXISTING USE - MAY SHALL BE DISMANTLED PRIOR TO THE COMMENCEMENT OF THE WORK

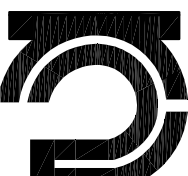
CONSULTANT:-	 <p><b><u>KAPOOR &amp; ASSOCIATES</u></b>  <b>ARCHITECTS, ENGINEERS &amp; PLANNERS</b>          AD-110/C, RING ROAD,          SHALIMAR BAGH,          DELHI-110088, INDIA          PH: 011-35559145          E-Mail:  <a href="mailto:associates@kapoor@gmail.com">associates@kapoor@gmail.com</a>          Website:  <a href="http://www.kapoorandassociates.com">www.kapoorandassociates.com</a></p>
--------------	---
