

NOTES:-
1. ALL DIMENSIONS ARE IN MM UNLESS SPECIFIED.
2. ANY DISCREPANCY IS NOTED MAY BE BROUGHT TO THE NOTICE OF THE ARCHITECT.

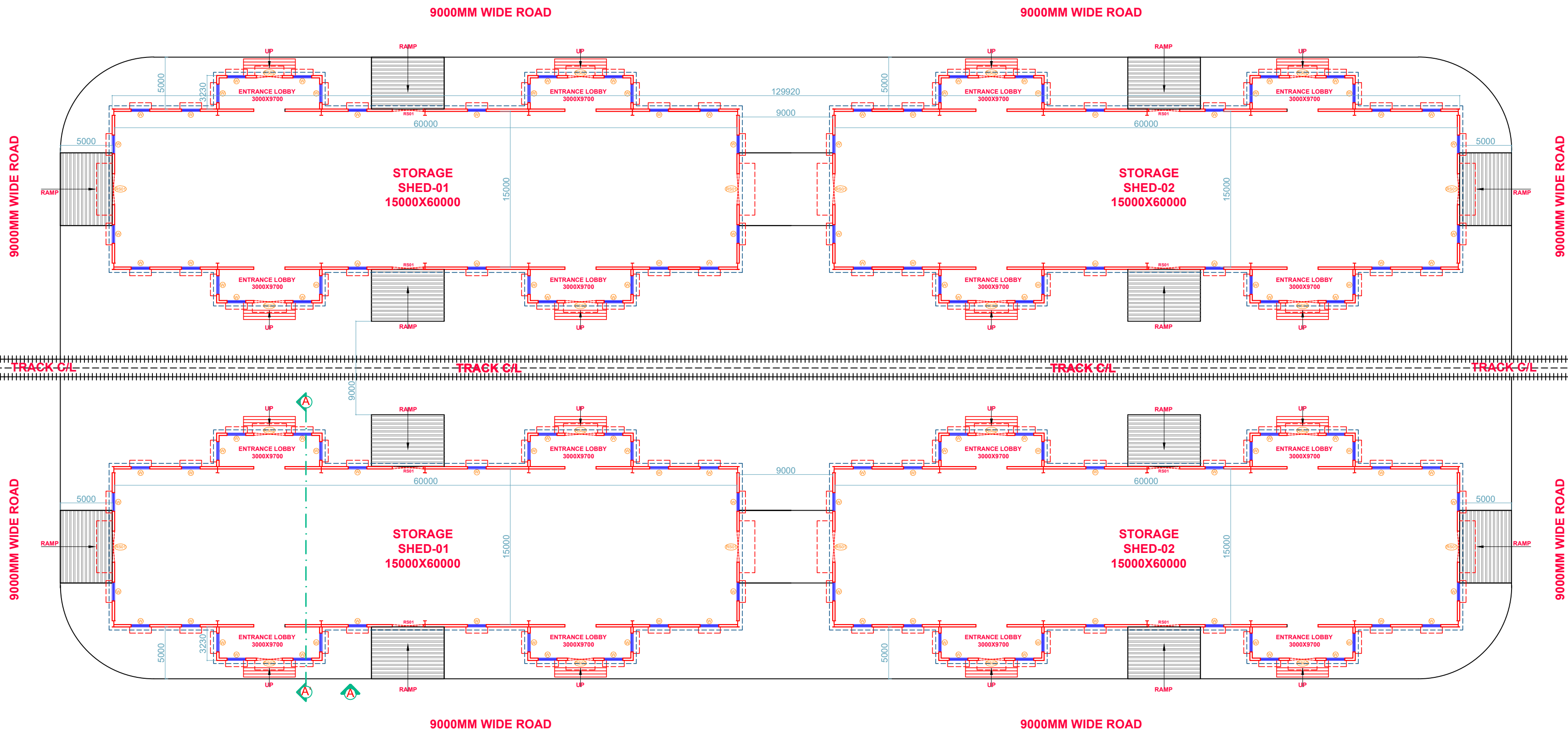

PLAN

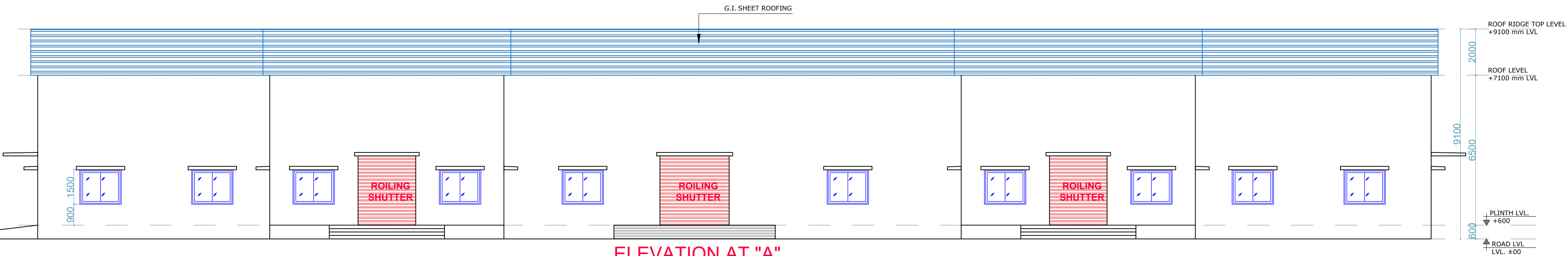

ELEVATION AT "A"

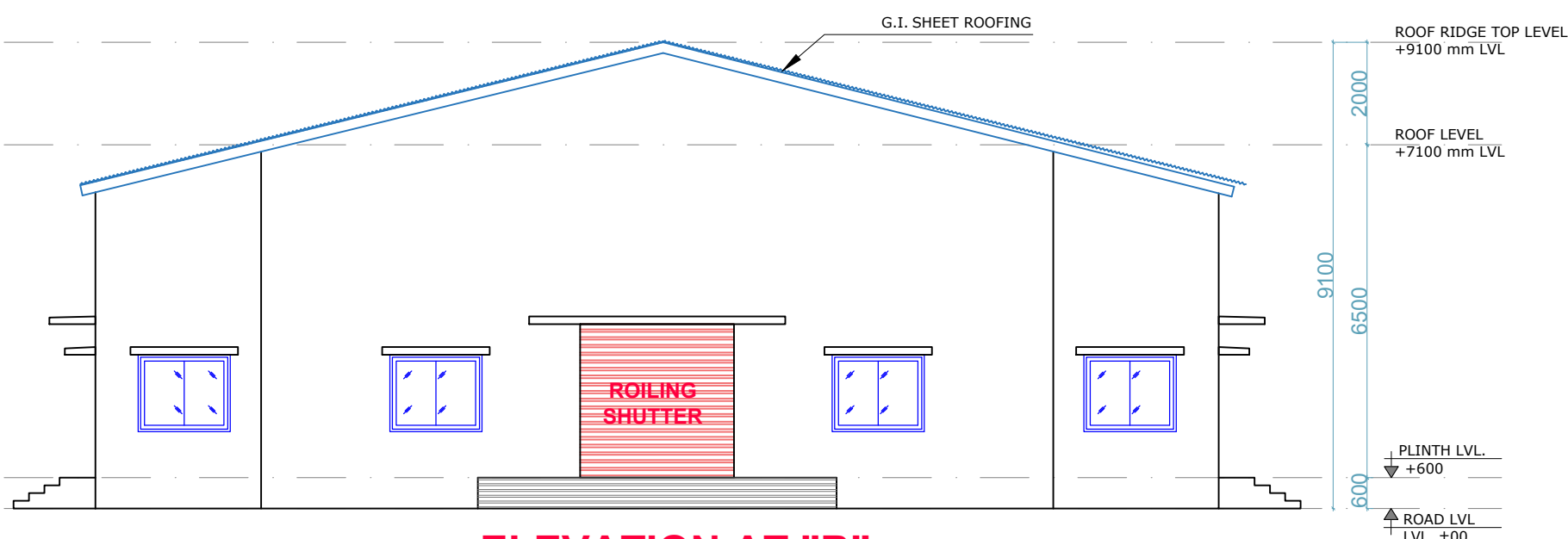

ELEVATION AT "B"

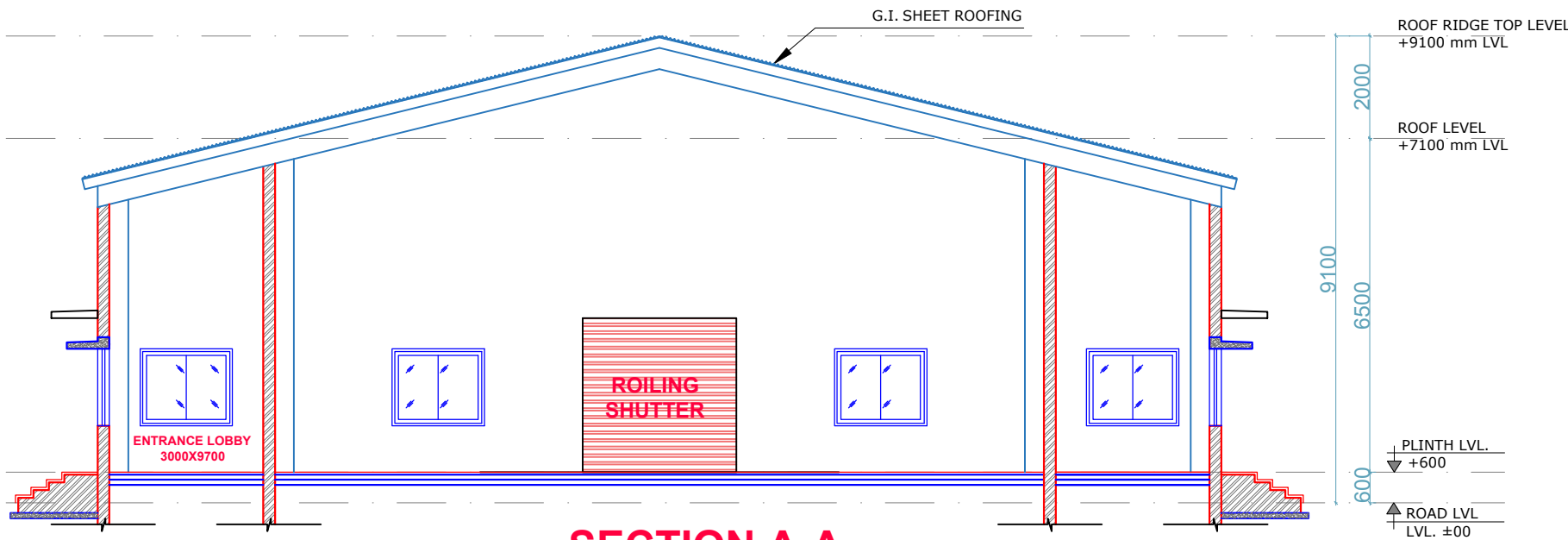

SECTION A-A

S.No.	DATE	REMARKS

OWNER'S

SUBMISSION DRAWING

CONTRACTOR'S CONSULTANT:-

EAST COAST RAILWAY - RAYAGADA DIVISION

TITLE : GENERAL ARRANGEMENT DRAWING -
STORAGE SHED (PHASE III)

KAPOOR & ASSOCIATES
ARCHITECTS, ENGINEERS &
PLANNERS
AD-110/C, RING ROAD,
SHALIMAR BAGH,
DELHI-110088, INDIA
PH: 011-35559145
E-Mail:
associateskapoor@gmail.com
Website:
www.kapoorandassociates.com

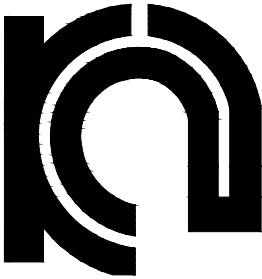

RAYAGADA
PROPOSED CONSTRUCTION OF DRM,
COMPLEX AT RAYAGADA, ORISSA

DWG NO :- KA/RO/AR/GAD-SS/01
SCALE :- NTS
DRAWN BY :- KAILASH
DATE :- 28.02.2026
CHECKED BY:- V.K.

ARCHITECT'S

THIS DRAWING AND DESIGN IS THE PROPERTY OF KAPOOR & ASSOCIATES, AND WILL NOT BEREPRODUCED, COPIED, LOANED, EXHIBITED, USED EXCEPT WITH THE WRITTEN CONSENT OF KAPOOR & ASSOCIATES,

FOR SUBMISSION PURPOSE ☐ GOOD FOR CONSTRUCTION ☒