

DRM COMPLEX SITE , RAYAGADA, ODISSA (PHASE III)

MULTI DISCIPLINARY TRAINING INSTITUTE

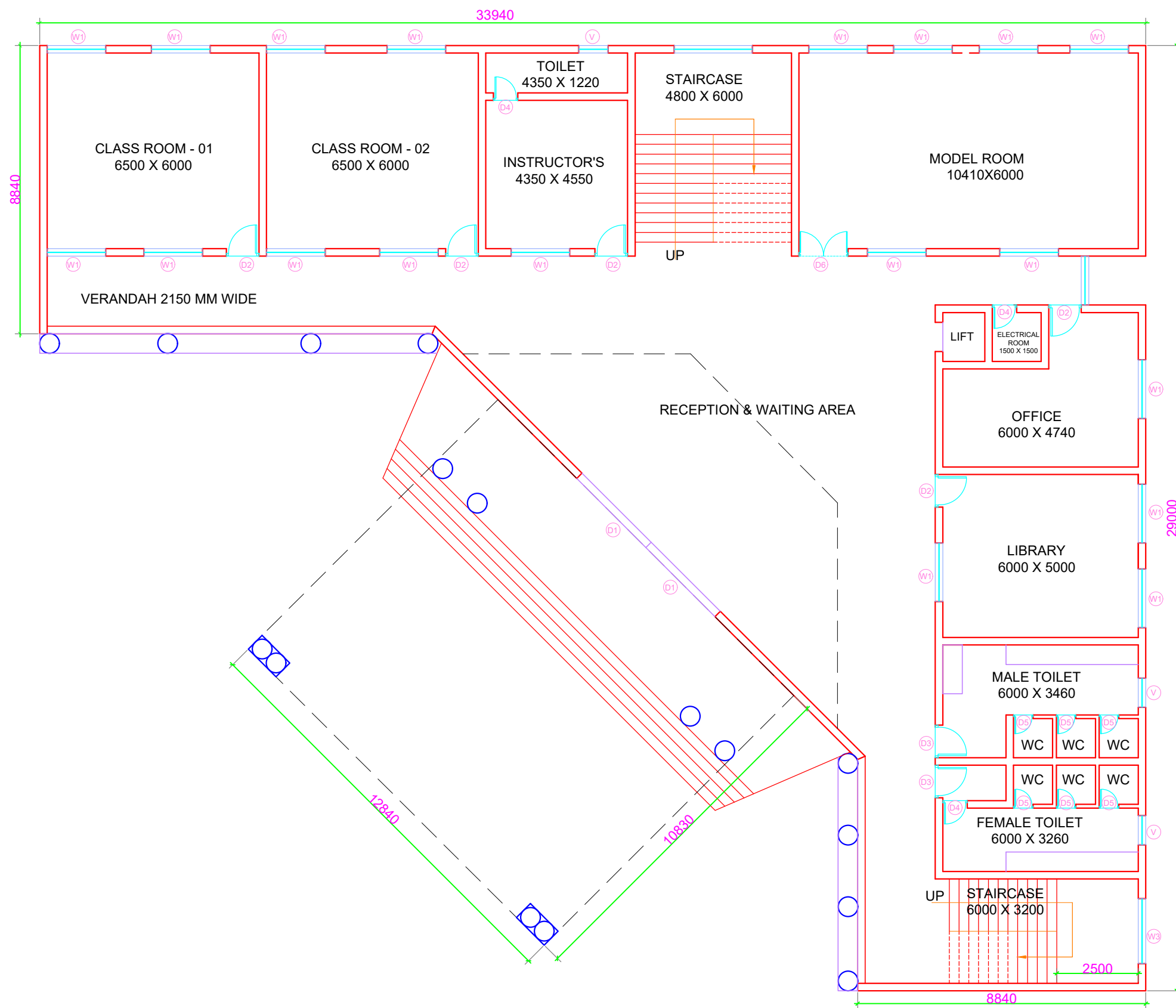

GROUND FLOOR PLAN

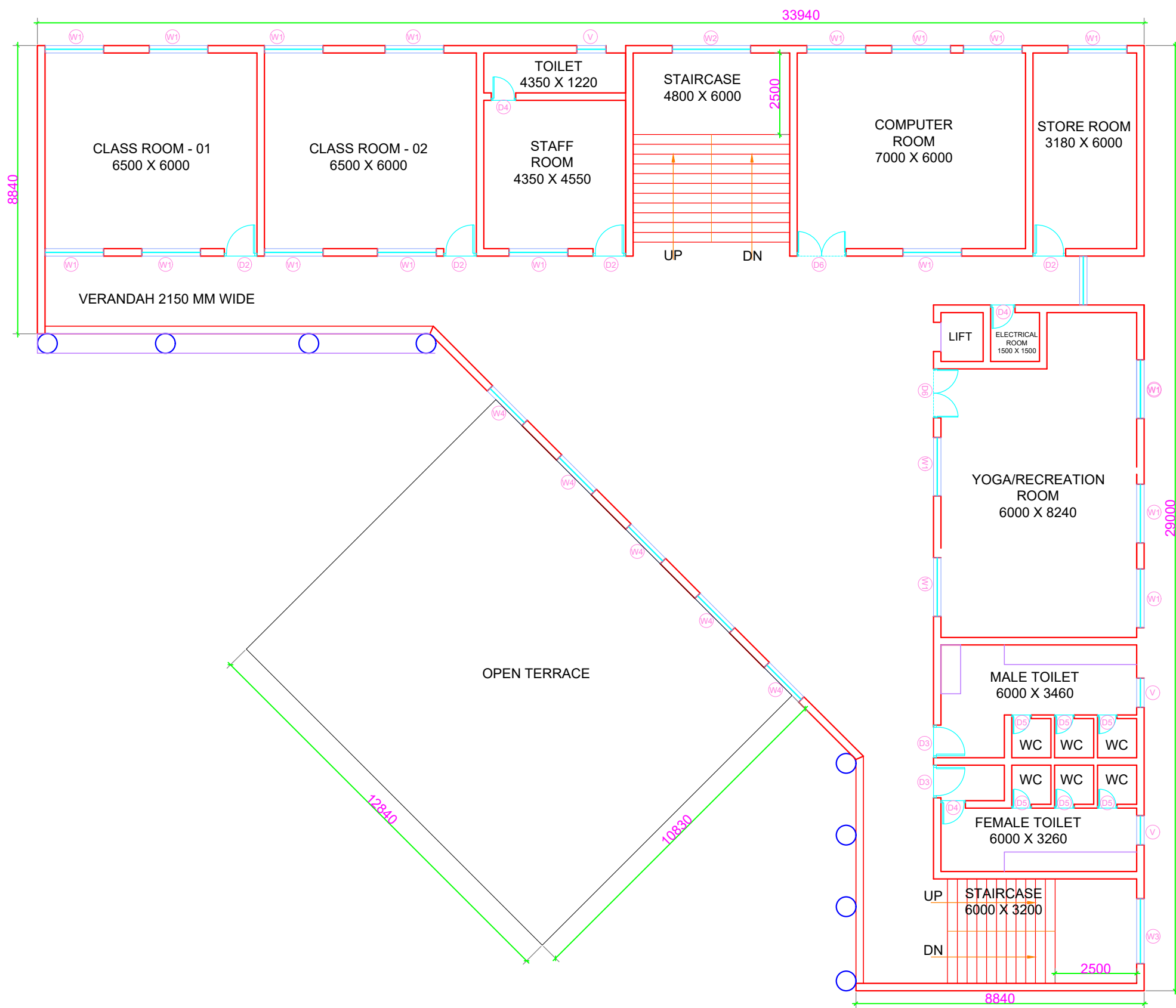

FIRST FLOOR PLAN

NOTES:-
1. ALL DIMENSIONS ARE IN MM UNLESS SPECIFIED.
2. ANY DISCREPANCY IS NOTED MAY BE BROUGHT TO THE NOTICE OF THE ARCHITECT.

AREA STATEMENT
GROUND FLOOR AREA = 505.14 SQM.
FIRST FLOOR AREA = 560.90 SQM.
TOTAL PROPOSED AREA = 1066.04 SQM.
POACH AREA = 139 SQM.
MUMTY AREA = 78 SQM.

SCHEDULE OF DOOR & WINDOWS

S.NO	TYPE	SIZE	SILL.LVL.	LINTEL LVL.	HEIGHT (MM)
1	D1	3000 X 2400	00	2400	2400
2	D2	1000 X 2400	00	2400	2400
3	D3	1000 X 2400	00	2400	2400
4	D4	750 X 2400	00	2400	2400
5	D5	600 X 2400	00	2400	2400
6	D6	1500 X 2400	00	2400	2400
7	W1	1800 X 1500	900	2400	1500
8	W2	2400 X 1500	900	2400	1500
9	W3	2000 X 1500	900	2400	1500
10	W4	1500 X 1500	900	2400	1500
11	V	900 X 450	1950	2400	450



FRONT ELEVATION



RIGHT SIDE ELEVATION

S.No.	DATE	REMARKS

OWNER'S

SUBMISSION DRAWING

CONTRACTOR'S CONSULTANT:-

TITLE : GENERAL ARRANGEMENT DRAWING - **MULTI DISCIPLINARY TRAINING INSTITUTE** (PHASE III)

DWG NO :- KA/RO/AR/GAD-MDTI/01

KAPOOR & ASSOCIATES
ARCHITECTS, ENGINEERS & PLANNERS
AD-110/C, RING ROAD,
SHALIMAR BAGH,
DELHI-110088, INDIA
PH: 011-35559145
E-Mail:
associateskapoor@gmail.com
Website:
www.kapoorandassociates.com

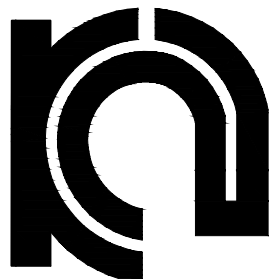

ARCHITECT'S

SCALE :- NTS

DRAWN BY :- KAILASH

DATE :- 02.03.2026

CHECKED BY:- V.K.

THIS DRAWING AND DESIGN IS THE PROPERTY OF KAPOOR & ASSOCIATES, AND WILL NOT BE REPRODUCED, COPIED, LOANED, EXHIBITED, USED EXCEPT WITH THE WRITTEN CONSENT OF KAPOOR & ASSOCIATES,

FOR SUBMISSION PURPOSE ☒ GOOD FOR CONSTRUCTION ☐

EAST COAST RAILWAY - RAYAGADA DIVISION

RAYAGADA

PROPOSED CONSTRUCTION OF DRM,
COMPLEX AT RAYAGADA, ORISSA