

ELEVATION

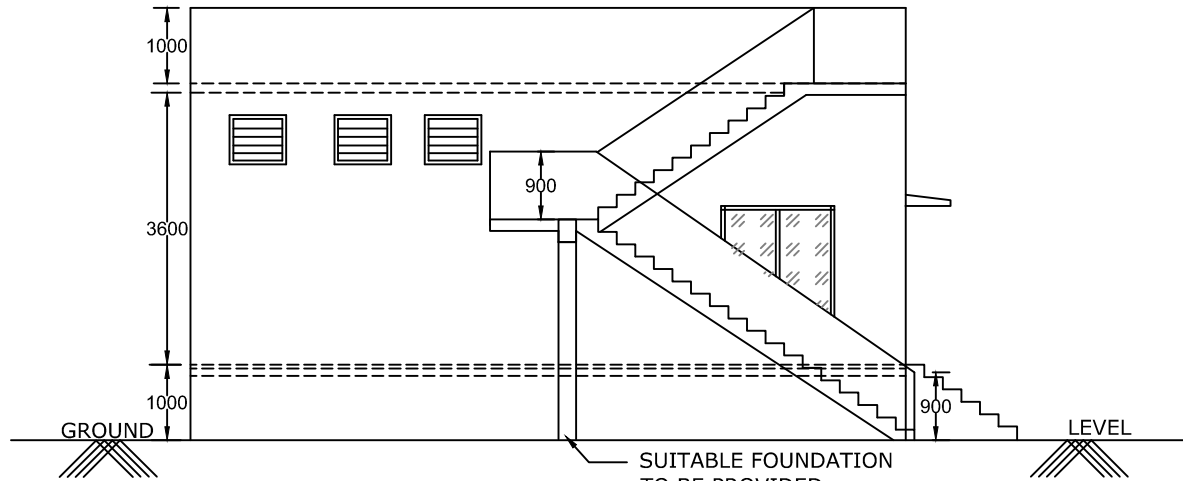

SECTION A-B

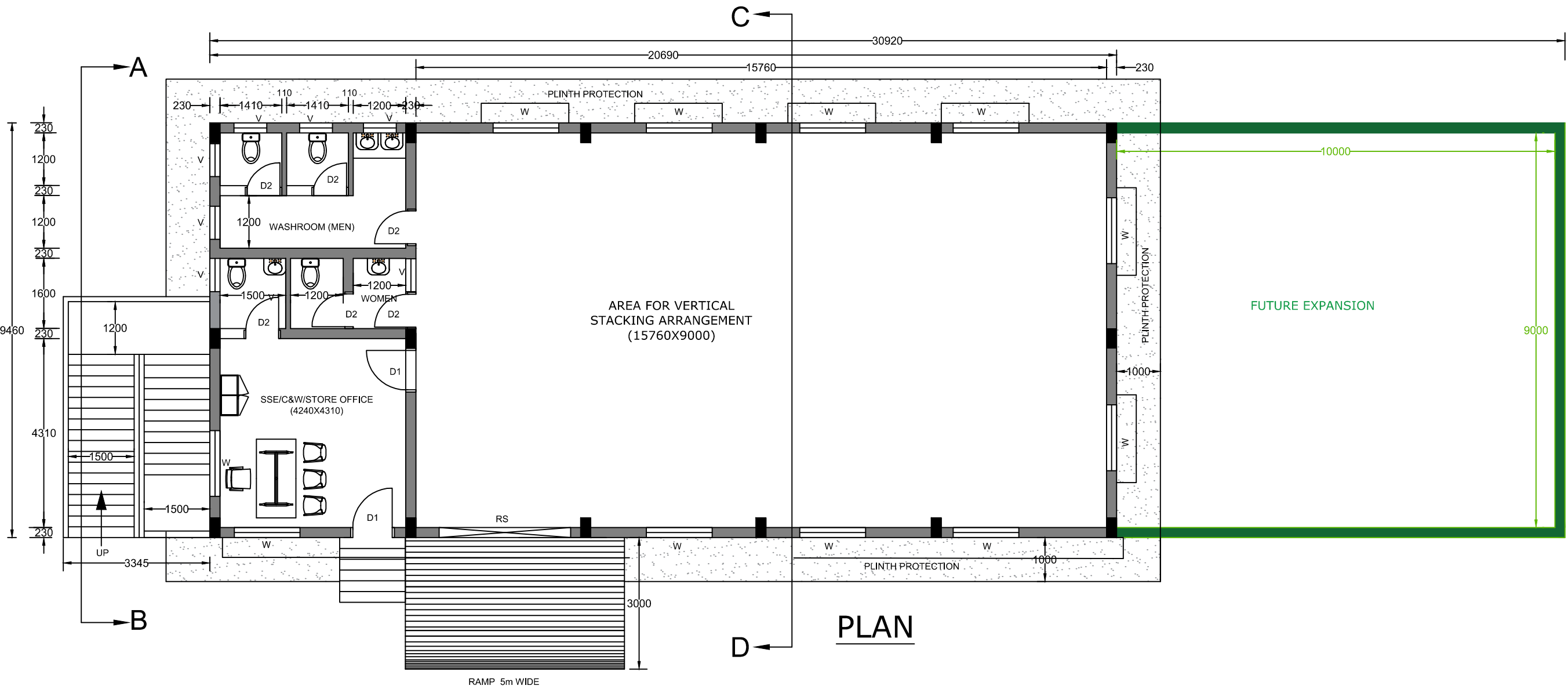

PLAN

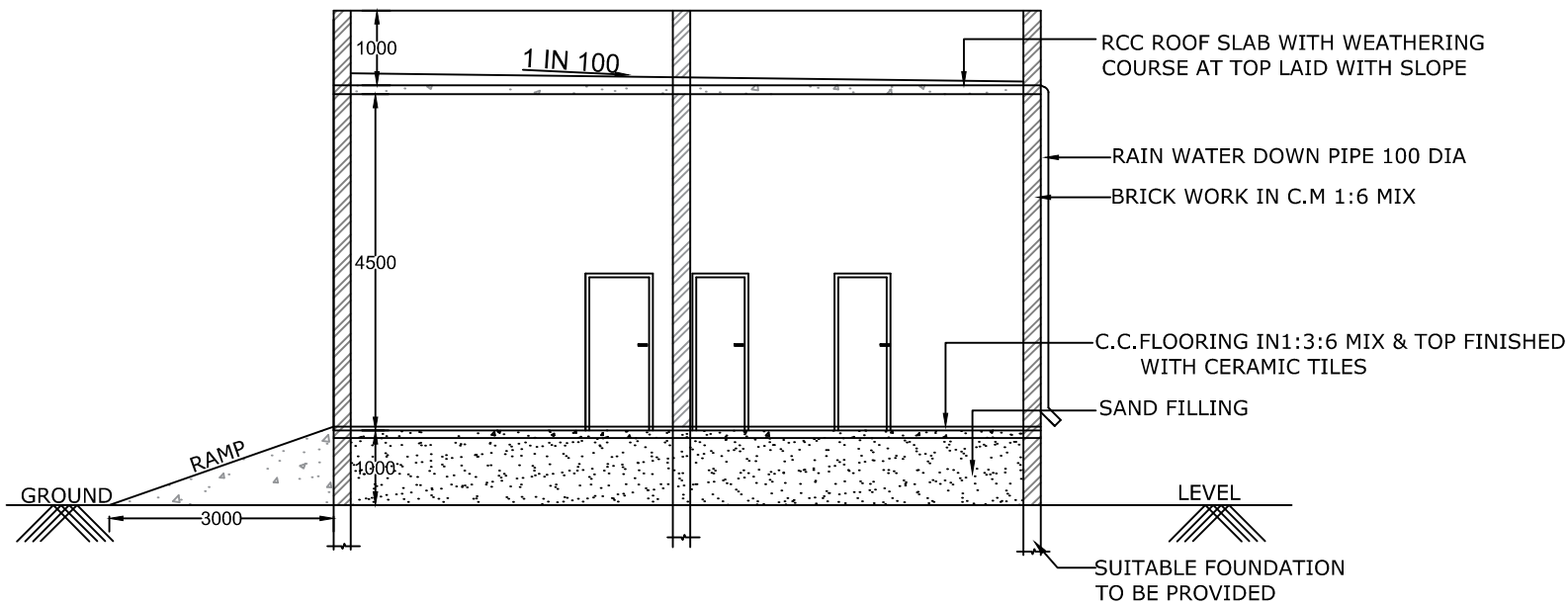

SECTION C-D

NOTES:-

1. PROPOSALS ARE SHOWN IN RED.
2. FUTURE PROPOSAL ARE SHOWN IN GREEN.
3. DISMANTLING SHOWN IN BLACK THIN DOTTED LINE.
4. ALL DIMENSIONS ARE IN MM UNLESS OTHERWISE STATED.
5. THE ENGINEER-IN-CHARGE WILL PROVIDE ADEQUATE FOUNDATION.
6. FOR RCC DETAILS AND PLUMBING DETAILS SEE PLAN NO. _____ (AFTER APPROVAL OF GAD)
7. FOUNDATIONS ARE DESIGNED TO CARRY FIRST FLOOR IN FUTURE.
8. WATERING AND DRAINAGE ARRANGEMENT TO BE PROVIDED SUITABLY.
9. ALL PIPE LINES AND ELECTRICAL WIRING TO BE CONCEALED.
10. ALL FITTINGS OF DOORS AND WINDOWS TO BE OF ANODIZED ALUMINUM.
11. MATERIALS USED SHOULD COMPLY WITH ECBC 2017.
12. BRICK WORK IN CEMENT MORTAR 1:6 MIX & PLASTERED WITH CEMENT MORTAR 1:5 MIX, FOR EXTERNAL AND INTERNAL WALLS, ALL IN SIDE CORNERS TO BE NEATLY ROUNDED OFF.
13. FOR STORE BUILDING, HEAVY DUTY INDUSTRIAL FLOORING TO BE LAID AND IN OFFICE ROOM, THE FLOORING TO BE OF CC 1:3:15 MIX, 100mm THICK AND TOP PLASTERED WITH CC 1:4 MIX AND FINISHED SMOOTH.
14. IN TOILETS FLOORING TO BE FINISHED WITH CERAMIC TILES & DADOING WITH GLAZED TILES TO A HEIGHT OF 2100 MM FROM FL.
15. PLINTH PROTECTION ARRANGEMENT TO SUIT THE SITE TO BE GIVEN ALL AROUND THE BUILDING.
16. SEPARATE SEPTIC TANK AND SOAK PIT TO BE PROVIDED FOR DRAINAGE ARRANGEMENT.
17. ELECTRICAL DRAWING TO BE SUBMITTED SEPARATELY BY ELECTRICAL DEPARTMENT.
18. WATERING ARRANGEMENTS TO BE SUPPLIED FROM NEARBY OHT AVAILABLE.

SCHEDULE OF JOINERIES

REF.	DESCRIPTION	SIZE IN mm	TYPE PLAN
D1	TEAK FLUSH DOOR SINGLE LEAF	900 X 2100	CE 589
D2	PVC DOOR SINGLE LEAF	750X 2100	CE 586
W	UPVC WINDOW GRILLED AND GLAZED	1500 X 1500	-
V	VENTILATOR GLAZED	750 X 600	-
RS	ROLLING SHUTTER GRILL TYPE	3000 X 2800	-

PROPOSED PLINTH AREA = 195.72 Sq.m

1m	FILL UP SOIL	GL
2m	DISINTEGRATED SOFT ROCK	
3m	HARD ROCK	
4m	HARD ROCK	

BORE LOG DETAILS
(NOT TO SCALE)
VIDE SSE/W/TEN LR.NO.NIL DT:24-11-2025

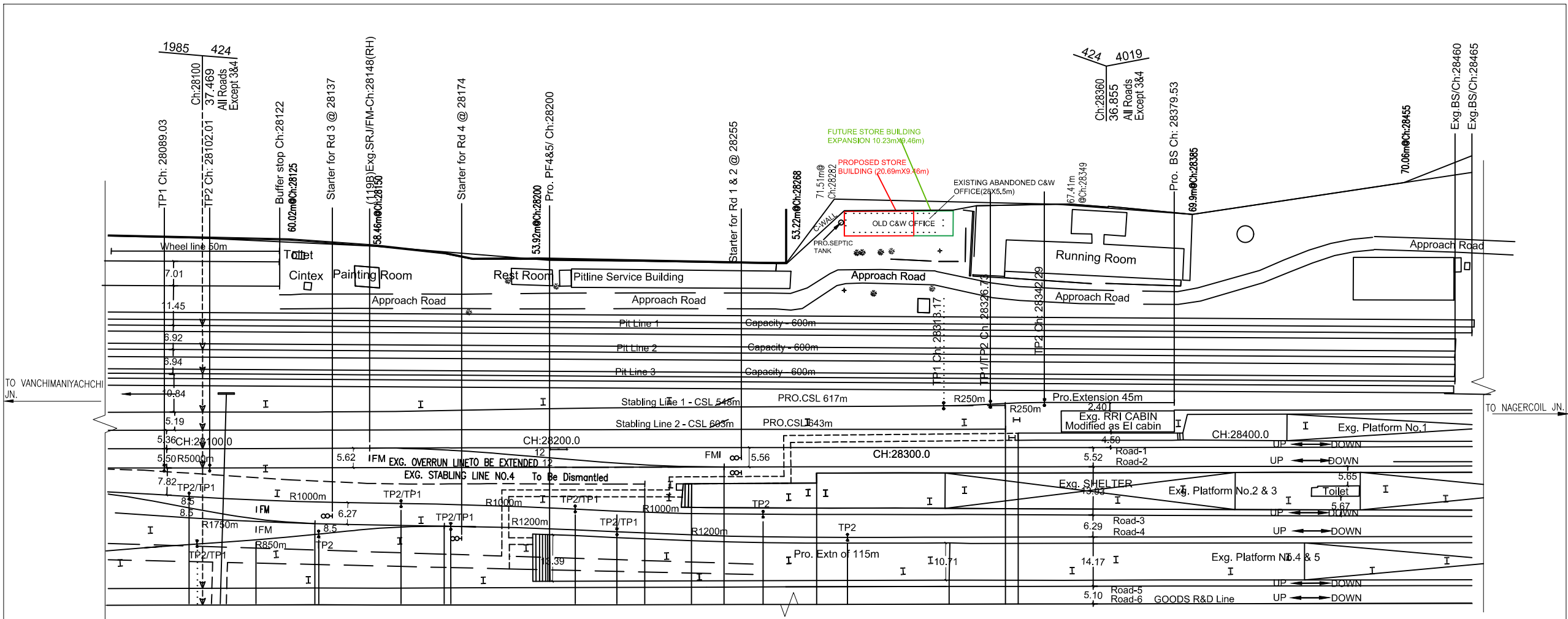

SITE PLAN (NOT TO SCALE)

PROJECT ID:10.02.42.23.4.51.001

EXECUTING AGENCY : OL

SOUTHERN RAILWAY		MADURAI DIVISION	
SSE/D&D/MDU		Sr.DEN/South/MDU	
SSE/W/TEN		Sr.DEN/Co-Ordn./MDU	
ADEN/TEN		Sr.DME/MDU	
SCALE	1:100	Sr.DSTE/MDU	
		Sr.DEE/G/MDU	
		ADRM/MDU	
		DRM/MDU	
TIRUNELVELI STATION AUGUMENTATION OF C&W STORE FACILITY FOR VANDE-BHARAT COACH MAINTENANCE AT TEN PLAN No. U/05/TEN/BLDG/GAD/2025/093			